

# TELEPHONE DIRECTORY

DURANGO      BAYFIELD      COFTEZ  
DOLORES      MANCOS  
SILVERTON

July 1941



**DURANGO LUMBER CO.**

A Sliver or a Carload

**PHONE 2**

J. R. C. Tyler

Mrs. W. S. Pickerill

**DURANGO, COLORADO**



FOR EMERGENCY CALLS AND CALLS TO THE TELEPHONE CO. SEE PAGE 1  
FOR RATES ON OUT-OF-TOWN CALLS SEE INSIDE FRONT COVER

# Rates for Out-of-Town Telephone Service

Rates between points not listed below may be obtained by calling "Long Distance."

DAY RATES apply from 4:30 A. M. to 7:00 P. M. on all days except Sundays.

NIGHT RATES apply from 7:00 P. M. to 4:30 A. M. and all day Sundays.

Station-to-Station rates of 25 cents or less are for a five-minute initial talking period; all other rates are for a three-minute initial talking period.

| TO                            | *Toll Rates From DURANGO, COLORADO |                  |                   |                  | *Toll Rates From MANCOS, COLORADO |                  |                   |                  | *Toll Rates From SILVERTON, COLORADO |                  |                   |                  |
|-------------------------------|------------------------------------|------------------|-------------------|------------------|-----------------------------------|------------------|-------------------|------------------|--------------------------------------|------------------|-------------------|------------------|
|                               | Sta.-to-Sta.                       |                  | Per.-to-Per.      |                  | Sta.-to-Sta.                      |                  | Per.-to-Per.      |                  | Sta.-to-Sta.                         |                  | Per.-to-Per.      |                  |
|                               | DAY except Sunday                  | NIGHT and Sunday | DAY except Sunday | NIGHT and Sunday | DAY except Sunday                 | NIGHT and Sunday | DAY except Sunday | NIGHT and Sunday | DAY except Sunday                    | NIGHT and Sunday | DAY except Sunday | NIGHT and Sunday |
| Alamosa, Colo.                | \$.75                              | \$.45            | \$1.05            | \$.75            | \$.90                             | \$.55            | \$1.25            | \$.90            | \$.75                                | \$.45            | \$1.05            | \$.75            |
| Allison, Colo.                | .25                                | .25              | .35               | .35              | .45                               | .35              | .65               | .55              | .45                                  | .35              | .65               | .55              |
| Bayfield, Colo.               | .15                                | .15              | .25               | .25              | .35                               | .35              | .50               | .50              | .40                                  | .35              | .55               | .50              |
| Boulder, Colo.                | 1.40                               | .80              | 1.80              | 1.20             | 1.40                              | .80              | 1.80              | 1.20             | 1.30                                 | .75              | 1.70              | 1.15             |
| Buena Vista, Colo.            | 1.00                               | .60              | 1.35              | .95              | 1.00                              | .60              | 1.35              | .95              | .75                                  | .45              | 1.05              | .75              |
| Canon City, Colo.             | 1.10                               | .65              | 1.50              | 1.05             | 1.20                              | .70              | 1.60              | 1.10             | 1.00                                 | .60              | 1.35              | .95              |
| Cascade, Colo. (San Juan Co.) | .25                                | .25              | .35               | .35              | .35                               | .35              | .50               | .50              | .15                                  | .15              | .25               | .25              |
| Chicago, Ill.                 | 2.40                               | 1.65             | 3.20              | 2.45             | 2.50                              | 1.75             | 3.35              | 2.60             | 2.40                                 | 1.65             | 3.20              | 2.45             |
| Clifton, Colo.                | .85                                | .50              | 1.20              | .85              | .80                               | .50              | 1.15              | .85              | .70                                  | .40              | 1.00              | .70              |
| Colorado Springs, Colo.       | 1.25                               | .75              | 1.65              | 1.15             | 1.30                              | .75              | 1.70              | 1.15             | 1.10                                 | .65              | 1.50              | 1.05             |
| Creede, Colo.                 | .55                                | .35              | .80               | .60              | .60                               | .35              | .90               | .65              | .40                                  | .35              | .55               | .50              |
| Del Norte, Colo.              | .65                                | .40              | .95               | .70              | .75                               | .45              | 1.05              | .75              | .55                                  | .35              | .80               | .60              |
| Delta, Colo.                  | .70                                | .40              | 1.00              | .70              | .70                               | .40              | 1.00              | .70              | .50                                  | .35              | .75               | .60              |
| Denver, Colo.                 | 1.40                               | .80              | 1.80              | 1.20             | 1.40                              | .80              | 1.80              | 1.20             | 1.25                                 | .75              | 1.65              | 1.15             |
| Durango, Colo.                |                                    |                  |                   |                  | .25                               | .25              | .35               | .35              | .35                                  | .35              | .50               | .50              |
| Dyke, Colo.                   | .35                                | .35              | .50               | .50              | .45                               | .35              | .65               | .55              | .45                                  | .35              | .65               | .55              |
| Estes Park, Colo.             | 1.40                               | .80              | 1.80              | 1.20             | 1.45                              | .85              | 1.85              | 1.25             | 1.30                                 | .75              | 1.70              | 1.15             |
| Fruita, Colo.                 | .95                                | .55              | 1.30              | .90              | .85                               | .50              | 1.20              | .85              | .75                                  | .45              | 1.05              | .75              |
| Glenwood Springs, Colo.       | 1.05                               | .60              | 1.40              | .95              | 1.05                              | .60              | 1.40              | .95              | .85                                  | .50              | 1.20              | .85              |
| Grand Junction, Colo.         | .90                                | .55              | 1.25              | .90              | .80                               | .50              | 1.15              | .85              | .75                                  | .45              | 1.05              | .75              |
| Greeley, Colo.                | 1.50                               | .85              | 1.90              | 1.25             | 1.55                              | .90              | 1.95              | 1.30             | 1.40                                 | .80              | 1.80              | 1.20             |
| Gunnison, Colo.               | .75                                | .45              | 1.05              | .75              | .75                               | .45              | 1.05              | .75              | .55                                  | .35              | .80               | .60              |
| Ignacio, Colo.                | .20                                | .20              | .30               | .30              | .35                               | .35              | .50               | .50              | .45                                  | .35              | .65               | .55              |
| Lake City, Colo.              | .50                                | .35              | .75               | .60              | .55                               | .35              | .80               | .60              | .25                                  | .25              | .35               | .35              |
| Leadville, Colo.              | 1.05                               | .60              | 1.40              | .95              | 1.10                              | .65              | 1.50              | 1.05             | .85                                  | .50              | 1.20              | .85              |
| Longmont, Colo.               | 1.40                               | .80              | 1.80              | 1.20             | 1.45                              | .85              | 1.85              | 1.25             | 1.30                                 | .75              | 1.70              | 1.15             |
| Los Angeles, Calif.           | 1.55                               | 1.15             | 2.05              | 1.65             | 1.55                              | 1.15             | 2.05              | 1.65             | 1.60                                 | 1.15             | 2.15              | 1.70             |
| Mancos, Colo.                 | .25                                | .25              | .35               | .35              |                                   |                  |                   |                  | .40                                  | .35              | .55               | .50              |
| Marvel, Colo.                 | .20                                | .20              | .30               | .30              | .20                               | .20              | .30               | .30              | .45                                  | .35              | .65               | .55              |
| Monts Vista, Colo.            | .70                                | .40              | 1.00              | .70              | .80                               | .50              | 1.15              | .85              | .65                                  | .40              | .95               | .70              |
| Montrose, Colo.               | .60                                | .35              | .90               | .65              | .60                               | .35              | .90               | .65              | .45                                  | .35              | .65               | .55              |
| Naturita, Colo.               | .55                                | .35              | .80               | .60              | .50                               | .35              | .75               | .60              | .50                                  | .35              | .75               | .60              |
| New York, N. Y.               | 3.50                               | 2.50             | 4.50              | 3.50             | 3.50                              | 2.50             | 4.50              | 3.50             | 3.50                                 | 2.50             | 4.50              | 3.50             |
| Norwood, Colo.                | .55                                | .35              | .80               | .60              | .45                               | .35              | .65               | .55              | .35                                  | .35              | .50               | .50              |
| Olathe, Colo.                 | .65                                | .40              | .95               | .70              | .65                               | .40              | .95               | .70              | .45                                  | .35              | .65               | .55              |
| Ouray, Colo.                  | .45                                | .35              | .65               | .55              | .45                               | .35              | .65               | .55              | .15                                  | .15              | .25               | .25              |
| Pagosa Springs, Colo.         | .40                                | .35              | .55               | .50              | .50                               | .35              | .75               | .60              | .45                                  | .35              | .65               | .55              |
| Palisade, Colo.               | .85                                | .50              | 1.20              | .85              | .80                               | .50              | 1.15              | .85              | .70                                  | .40              | 1.00              | .70              |
| Piedra, Colo.                 | .30                                | .30              | .40               | .40              | .45                               | .35              | .65               | .55              | .40                                  | .35              | .55               | .50              |
| Pueblo, Colo.                 | 1.20                               | .70              | 1.60              | 1.10             | 1.30                              | .75              | 1.70              | 1.15             | 1.10                                 | .65              | 1.50              | 1.05             |
| Rico, Colo.                   | .30                                | .30              | .40               | .40              | .25                               | .25              | .35               | .35              | .20                                  | .20              | .30               | .30              |
| Ridgway, Colo.                | .45                                | .35              | .65               | .55              | .50                               | .35              | .75               | .60              | .25                                  | .25              | .35               | .35              |
| Rifle, Colo.                  | 1.00                               | .60              | 1.35              | .95              | 1.00                              | .60              | 1.35              | .95              | .80                                  | .50              | 1.15              | .85              |
| Saguache, Colo.               | .75                                | .45              | 1.05              | .75              | .85                               | .50              | 1.20              | .85              | .60                                  | .35              | .90               | .65              |
| Salida, Colo.                 | .95                                | .55              | 1.30              | .90              | 1.00                              | .60              | 1.35              | .95              | .75                                  | .45              | 1.05              | .75              |
| Silverton, Colo.              | .35                                | .35              | .50               | .50              | .40                               | .35              | .55               | .50              |                                      |                  |                   |                  |
| Telluride, Colo.              | .40                                | .35              | .55               | .50              | .40                               | .35              | .55               | .50              | .10                                  | .10              | .20               | .20              |
| Trinidad, Colo.               | 1.20                               | .70              | 1.60              | 1.10             | 1.30                              | .75              | 1.70              | 1.15             | 1.20                                 | .70              | 1.60              | 1.10             |
| Walsenburg, Colo.             | 1.15                               | .70              | 1.55              | 1.10             | 1.25                              | .75              | 1.65              | 1.15             | 1.05                                 | .60              | 1.40              | .95              |
| Washington, D. C.             | 3.25                               | 2.25             | 4.25              | 3.25             | 3.50                              | 2.50             | 4.50              | 3.50             | 3.25                                 | 2.25             | 4.25              | 3.25             |

\*TAX—The rates shown do not include State or Federal taxes where applicable. The Federal tax is 10 cents when the message charge is from \$ .50 to \$ .95; 15 cents when the message charge is from \$1.00 to \$1.95, and 20 cents when the message charge is \$2.00 or more. The State tax applies only to intrastate messages and, generally, amounts to 2 per cent of the charge.

1942  
29  
13

**YOU  
CAN SAVE TIME  
AND EFFORT  
IF—**

You will refer to the advertisements in the Telephone Directory before you shop. Listed for your ready reference are the names of dealers, their street addresses and telephone numbers who offer the products or services you want . . .



W. J. DORAN, PRES.  
PHONE 818

# Hood Mortuary

INC.

1261-3rd Ave.

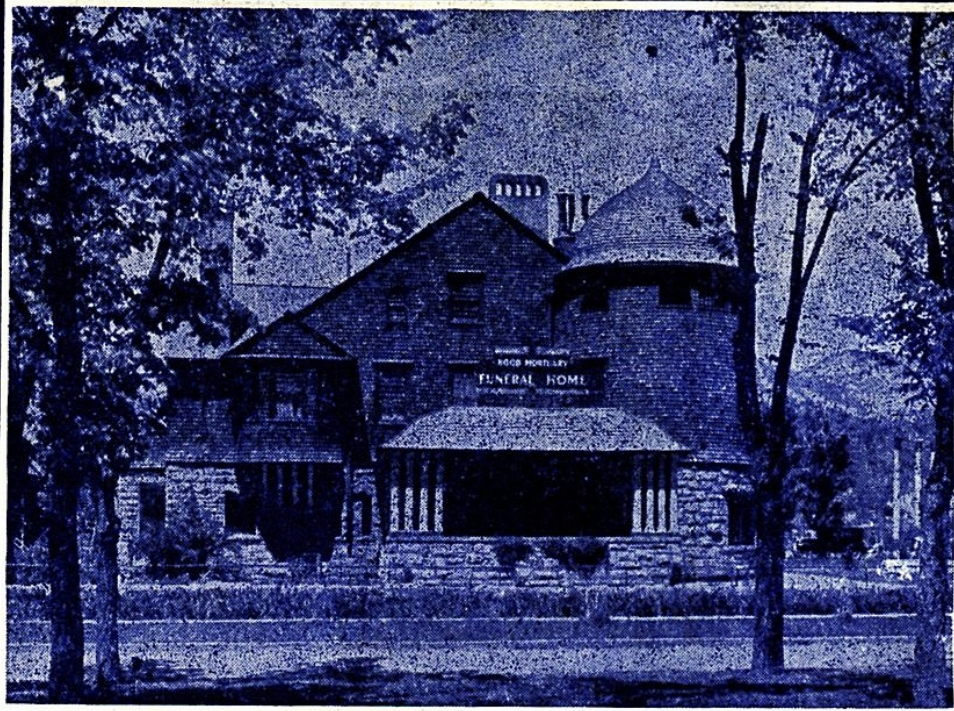

1261-3RD AVENUE •

PHONE

**82-R1**

LADY  
ATTENDANT,

AMBULANCE  
SERVICE,

MONUMENTS

AZTEC, DURANGO, PAGOSA SPRINGS,  
NEW MEXICO COLORADO COLORADO

# TELEPHONE DIRECTORY

JULY 1941

for

|                |   |              |
|----------------|---|--------------|
| Bayfield.....  | P. C. Garbanati, Manager, Durango.....              | Dial 0       |
| Cortez.....    | William H. Baldwin, Mgr.....                        | Telephone 74 |
| Dolores.....   | Mrs. Alice R. White, Mgr.....                       | Telephone 60 |
| Durango.....   | 1025 2d Ave., P. C. Garbanati, Mgr.....             | Telephone 4  |
| Mancos.....    | Mesa & Grand Ave., Mrs. Frances E. Howard, Mgr..... | Telephone 30 |
| Marvel.....    | E. L. Wootten, Mgr.....                             |              |
| Silverton..... | 1340 Greene St., Frank Giacomelli, Mgr.....         | Telephone 64 |

Revised to July 5, 1941

## EMERGENCY CALLS

In an emergency call or dial the number listed below:

|                | FIRE | POLICE | FEDERAL BUREAU<br>OF INVESTIGATION |
|----------------|------|--------|------------------------------------|
| Bayfield ..... | 2444 | 2444   | See Note                           |
| Durango .....  | 16   | —      | " "                                |

For other exchanges, or if unable to complete fire, police or other emergency calls by calling the number, call or dial "O" Operator—ask for "Fire" or "Police" and give her the address where assistance is desired, your name and telephone number.

**NOTE**—For the telephone number or address of the nearest Federal Bureau of Investigation office, call....."Information"

## TELEPHONE SERVICE CALLS

|   |                     |
|---|---------------------|
| LONG DISTANCE.....  | Call Long Distance  |
| INFORMATION   |                     |
| For local telephone numbers which are not in this directory.... | Call Information    |
| REPAIR SERVICE  |                     |
| To report a telephone out of order.....                         | Call Repair Service |
| ASSISTANCE  |                     |
| To obtain assistance or to report unsatisfactory service.....   | Call Chief Operator |
| FOR ALL OTHER PURPOSES.....                                     | Call Manager        |

E. E. LOUTHAN, District Manager.....1900  
GRAND JUNCTION, COLORADO

P. A. HOLLAND, Colorado Manager  
1421 Champa Street, Denver, Colorado

Executive Offices  
Telephone Building, 931 14th Street  
Denver, Colorado

THE MOUNTAIN STATES TELEPHONE AND  
TELEGRAPH COMPANY

Copyright 1941, by The Mountain States Telephone and Telegraph Company

# *Out-of-Town Calls As Easy As Calling Local Numbers*



Nine out of ten out-of-town calls are completed while you hold the line.

Tell the operator—

1. The city or town you want.
2. The out-of-town telephone number, if available, or the name under which it is listed.

For example—

“I am calling Omaha—Walnut 3456.”

(If you do not know the telephone number)

“I am calling Omaha—Anyone at Mr. J. Lowell’s residence, 34 Blank Street.”

This is a station-to-station call because you have not asked the operator to connect you with a particular person.

When you want to talk with a particular person simply tell the operator the town, telephone number, if available, and the name of the person desired. This is a person-to-person call.



---

## **REVERSING CHARGES**

If you wish to reverse the charges on a call, tell the operator when you place the call.

If it is a station-to-station call and the initial period rate is twenty cents, charges will be reversed at the station-to-station twenty-five cent rate; and if the initial period rate is less than twenty cents, reversal of charges is made at the corresponding person-to-person rate; otherwise, no additional charges apply.

## **APPOINTMENT CALLS**

On person-to-person calls, the called person can be notified that you wish to talk at a definite time, convenient to you. No extra charge is made for this service.

## **MESSENGER CALLS**

If the called person does not have telephone service, the telephone company will send a messenger. The rate for the call is the same as the person-to-person rate, plus the cost of sending the messenger.

## **WHY NOT CALL THEM UP?**

The telephone is the most personal and satisfactory way of sending greetings, congratulations, invitations and condolences, for making reservations when traveling, visiting with absent members of the family, and keeping in touch with home and office while away. A telephone call is next best to being there in person.

# GENERAL INFORMATION

## SERVICE DIFFICULTIES

In its endeavor to furnish satisfactory telephone service, the Company necessarily depends to a large extent upon the cooperation of its customers. Therefore, we urge you to report promptly, by telephone, all service irregularities and the existence of worn and defective apparatus such as broken mouthpieces, frayed cords, loose wiring, etc. These repairs and replacements are made *without charge*.

## SERVICE SUGGESTIONS

After you place a call, be sure to allow what you consider a sufficient length of time to enable the called person to reach his telephone, before concluding there is no one there to answer.

When your telephone bell rings, answer as promptly as possible by announcing your number or name.

Be sure the receiver is properly restored at the close of a conversation. Otherwise your line may be "out-of-order" when someone is trying to call you.

## APPLICATIONS FOR NEW SERVICE, MOVES AND CHANGES



If you want a telephone installed or moved, or if you want any changes in your present service, we shall be glad to make a definite appointment to handle your order at a time convenient for you; and the work will be done by us with the greatest possible diligence.

Just call our business office.

## CHANGES AND ERRORS IN DIRECTORIES

No liability shall attach to or be assumed by the Company for any errors or omissions in the compiling, printing or distributing of its directories. In order that the directory records may contain correct listings at all times notification of changes or errors should be given at once at the Business Office of the Company.

## ATTACHMENTS TO DIRECTORIES

The usefulness of the directory is impaired if an outside cover is used, or if anything is pasted on the outside or inside of the book. For this reason, such attachments must not be permitted.

## ATTACHMENTS TO TELEPHONES

The equipment, apparatus, and lines furnished you have been designated to

produce the best telephone results. No instrument, appliance or device of any kind not furnished by the Telephone Company shall be attached to or in any way used in connection with such telephone equipment, apparatus and lines. You are requested, therefore, not to use or permit the use of such instruments, appliances or devices. The Telephone Company reserves the right to remove such devices, when found, in order to protect the telephone service.

## ADVERTISING TELEPHONE NUMBERS

Many subscribers find it convenient and profitable to use their telephone numbers on stationery and business cards, as well as in their advertising. We encourage this practice, but it should be understood that the assignment of the telephone number does not vest in the subscriber a property right thereto.

We exert every effort to avoid changing telephone numbers, but the needs of the service occasionally compel us to do so. Obviously, when you display your telephone number, the value to you, and to the service as well, depends upon the number being carried correctly at all times. Therefore, in the event your number is changed, it is suggested that corrections be made as promptly as possible.

## IDENTIFICATION OF EMPLOYEES

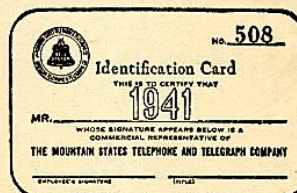

All employees who are authorized to represent this Company are furnished with identification cards similar to the accompanying illustration,

bearing the name and signature of the employee. Subscribers are requested to refuse access to their premises to anyone who cannot in this way identify himself.

## HOW TO SEND TELEGRAMS AND CABLEGRAMS BY TELEPHONE

To file a telegram or cablegram by telephone follow the instructions given in this directory under the name of the particular Telegraph Company desired.

## IMPROPER LANGUAGE

Profane or obscene language over the Company's wires is prohibited. Subscribers are responsible for the enforcement of this rule. Failure to observe this will constitute cause for discontinuing service.

# OPERATION OF DIAL TELEPHONES

## BAYFIELD, COLORADO

**BE SURE OF THE NUMBER**—If you do not find it in the directory, dial "O" Operator for Information.

**METHOD OF DIALING**—Remove the receiver and listen for "DIAL TONE"—a steady humming sound. Do not start to dial until you hear this tone. Leave the receiver off the hook and:

1. Place your finger in the dial opening through which is seen the first figure of the number you wish to call, and turn the dial to the right until your finger strikes the finger-stop.
2. Remove your finger and without touching the dial allow it to return to its original position.
3. In the same way and in sequence, dial the remaining figures of the number you wish to call.

### DO NOT MOVE THE DIAL OR RECEIVER HOOK DURING CONVERSATION

Note: If you make a mistake in dialing or if your finger slips, replace the receiver at once, wait a few seconds, then remove the receiver and dial the complete number again.

**RINGING SIGNAL**—Within a few seconds after dialing the number, you should hear the "RINGING SIGNAL," an intermittent "burring" sound, indicating the called telephone is being rung.

**BUSY SIGNAL**—If the called line is busy, you will hear the "BUSY SIGNAL," a rapid "buzz-buzz-buzz" sound.

**TO MAKE SUCCESSIVE CALLS**—Replace the receiver for a few seconds after each call.

**EMERGENCY CALLS**—If unable to complete fire, police or other emergency calls by dialing the number 2444, dial "O" Operator.

**ASSISTANCE CALLS**—If you desire the assistance of an operator, or wish to have your telephone repaired, dial "O" Operator.

**BUSINESS OFFICE CALLS**—Dial "O" Operator, and ask for Business Office.

**TO PLACE A LONG DISTANCE CALL**—Dial "O" Operator and place your call with the operator.

**PARTY LINE AND EXTENSION USERS**  
—Be sure to listen for dial tone before dialing to avoid interfering with other parties who might be using the line. If another party interferes while you are dialing, tell him the line is in use, replace your receiver for a few seconds, then remove it and dial again.

**CALLS FROM PAY STATIONS**—Follow instructions shown on the telephone.

**TO CALL ANOTHER PARTY ON YOUR LINE**—When the number you wish to call is the same as yours except for the last figure, you will know that this telephone is on your party line. Dial the number listed in your directory. When you have finished dialing, the BUSY SIGNAL will be received—then REPLACE YOUR RECEIVER. Your telephone bell, as well as that of the called party, will ring. When your bell stops ringing, this will indicate that the called party has answered. Then remove your receiver and proceed with your conversation. To stop your bell ringing in case the called party does not answer, lift your receiver for a few seconds and then replace it.

DURANGO

P. C. GARBANATI, Manager, Durango  
E. E. LOUTHAN, District Manager, Grand Junction

A

|   |         |
|---|---------|
| Adcock Wm ranch Falfa.....                      | 019-J11 |
| Adin Olof P r Animas City.....                  | 30      |
| Airy C P r 651 7th av.....                      | 306-W   |
| Albrecht A H ranch Animas Valley.....           | 0118-J2 |
| Albrecht Carl A r 262 W 22d.....                | 849     |
| Albrecht Dwight E r 829 5th av.....             | 776     |
| Alcorn James r 407 3d av.....                   | 950     |
| Alexander Robert ranch Animas Valley.....       | 015-R4  |
| Alford S V r 266 Alamo.....                     | 337     |
| Alford S V Jr r 1807 W 3d av.....               | 843-R   |
| Alice's Beauty Salon 735 2d av.....             | 436     |
| All Cars Wrecking & Implement Co 7th & R R..... | 147-W   |
| Allan C F ranch Falfa.....                      | 0112-J1 |
| Allen Ernest C r Animas City.....               | 591     |
| Ambold Walter R r 1803 W 3d av.....             | 526-R   |
| American Cafe & Bar 933 Main av.....            | 786     |
| Anderson Ernest r 1915 E 2d av.....             | 148-W   |
| Andrean A F ranch Animas Valley.....            | 011-J3  |
| Andrew Harry L r 848 5th av.....                | 489     |
| Andrews A J r 1159 3d av.....                   | 552     |
| Andrews Eugene r 2053 E 2d av.....              | 253-J   |
| Anesi Marie r 764 Main av.....                  | 59-M    |
| Anesi Mimie Mrs r S Durango.....                | 544-R   |
| Animas City Grocery Animas City.....            | 617-W   |
| Anthony Sagrera Rev r 257 5th av.....           | 134     |
| Aragon Aurelia Miss r 246 W Park av.....        | 334-M   |
| Archambeau L C r 2254 W 2d.....                 | 636     |
| Armstrong H A ranch Animas Valley.....          | 0118-R1 |
| Arndt E D r 777 8th av.....                     | 682-R   |
| Arnold R F r 473 6th av.....                    | 171-M   |
| Aronow Jake tailor 133 E 8th.....               | 716-W   |
| Arthur Walter E r May Day.....                  | 0116-J2 |
| Ashback John r 368 W 23d.....                   | 676     |
| Aspromonte Lena r 464 4th av.....               | 179-J   |
| Austin C A r 1419 3d av.....                    | 465-R   |
| Austin William A r Animas City.....             | 467-M   |

|                                    |         |
|------------------------------------|---------|
| Ayres A W Mrs r 1663 W 2d av.....  | 282-J   |
| Ayres H T ranch Florida River..... | 0114-J3 |
| Ayres Robert S r 2054 E 2d av..... | 846     |

B

|   |         |
|---|---------|
| Bacus Kay ranch Junction cr.....                | 014-R4  |
| Bacus Randal r Brookside.....                   | 802     |
| Baily J R r 542 5th.....                        | 732-R   |
| Baird C H r 575 8th.....                        | 597     |
| Baird James ranch Falfa.....                    | 0111-J2 |
| Baker E A r 1638 W 3d av.....                   | 483-W   |
| Baker E A ranch Animas Valley.....              | 0119-R5 |
| Balcom Fred Mrs r 1001 1/2 Main av.....         | 673     |
| Ball A A r 840 7th av.....                      | 302     |
| Ball A A Realty Co 1057 Main av.....            | 233     |
| Ball Foundry & Machine Works 25 W 7th.....      | 590     |
| Ball John R r 743 8th.....                      | 142     |
| Ball Richard S r 652 5th av.....                | 745     |
| Ballard T H r 963 5th av.....                   | 213-J   |
| Balliger Tire Service 1155 Main av.....         | 468     |
| Balliger Walter H r 423 12th.....               | 528-W   |
| Bane Alice r 756 4th av.....                    | 664     |
| Bane Lee r Masonic B.....                       | 935     |
| Barclay Thomas r 530 7th av.....                | 816     |
| Barker E A r 830 7th av.....                    | 33      |
| Barker Frank ranch Animas Valley.....           | 017-J4  |
| Barnes Clyde r 1151 2d av.....                  | 549-J   |
| Barnes James W r 344 7th av.....                | 358-W   |
| Barnes Lloyd r 734 2d av.....                   | 447     |
| Barnett A F r 1870 W 2d av.....                 | 248-W   |
| Barton Gladys E r 739 6th av.....               | 56-J    |
| Barton L H r 1402 W 3d av.....                  | 280-R   |
| Basey T T r 1759 E 2d av.....                   | 729-J   |
| Basin Credit Bureau 871 1/2 Main av.....        | 920     |
| Basin Livestock Commission Co S of Durango..... | 020-R1  |
| BASIN TRUCK & IMPLEMENT CO 270 8th av.....      | 70      |

CLASSIFIED TELEPHONE DIRECTORY

AAA-AUT

A A A Emergency Service  
-See Automobile Towing

Adding Machines  
BASIN TYPEWRITER SHOP 1010 Main av..... 883

Advertising-Telephone Directory  
MOUNTAIN STATES TELEPHONE & TELEGRAPH  
CO 1025 2d av..... 160

Ambulance Service  
JONES & WONDER FUNERAL HOME 1073 3d av. 102  
PETERSON FUNERAL HOME 848 3d av..... 457-R1

Automobile Accessories  
Hygrade Stores Inc 934 Main av..... 241

**WHERE THE SELECT MEET**  
The best buying families meet the best business houses in the Classified Pages of this directory. Selected customers! Selected advertisers!

Automobile Agencies & Dealers

BUICK AUTHORIZED SALES & SERVICE

WHEN BETTER AUTO-  
MOBILES ARE BUILT  
BUICK WILL BUILD  
THEM.



"WHERE TO BUY IT"

CALHOUN & PINKERTON BUICK CO  
640 Main av. 737

(Continued Next Page)

SERVICE WITH A SMILE  
**JARVIS GARAGE, Inc.**

GATES TIRES and BATTERIES  
GENERAL TIRES and BATTERIES  
Distributors for STUDEBAKER  
Hudson-White and Studebaker Trucks  
CADILLAC

"SERVICE ON ALL MAKES"

Durango, Colo.  
**Phone 100**

|  |         |   |               |
|--|---------|---|---------------|
| Basin Typewriter Shop 1010 Main av.....              | 883     | Bradford I J r 929 3d av.....                           | 397-W         |
| Baudino John r 531 3d av.....                        | 363     | Brennan Edward r 1816 Main av.....                      | 329-M         |
| Baudino Louis r 531 3d av.....                       | 265     | Brennan M J r 773 3d av.....                            | 370-W         |
| Bay W W r 759 6th av.....                            | 197-M   | Brennan R G r 1271 Main av.....                         | 766-W         |
| Beard Norman r 341 8th.....                          | 649-J   | Brewer Thelma Fern r 1403 2d av.....                    | 616           |
| Beard O L r 538 7th.....                             | 365     | Brice Cliff Service Station 270 6th.....                | 240           |
| Beaston Henry L ranch Florida Mesa.....              | 010-R2  | Brice Joe r 1845 Main av.....                           | 1072-W        |
| Becay John ranch Florida Mesa.....                   | 024-J2  | Bright G L ranch Animas Valley.....                     | 021-J1        |
| Bechtolt Edward ranch Animas Valley.....             | 011-R2  | Broad Frank Mrs r 973 3d av.....                        | 84            |
| Becker Louise r 1056 4th av.....                     | 803     | Brookside Garage & Auto Wrecking Co                     |               |
| Beckner Raymond M r 141 E 11th.....                  | 561     | 2407 Main av.....                                       | 781-W         |
| Beers R L r Brookside.....                           | 369-W   | Brookside Tourist Camp Brookside.....                   | 726           |
| Beise Chas J r 859 7th av.....                       | 434-R   | Brown Arvil ranch Florida Mesa.....                     | 010-R1        |
| Belger D F r rear 271 6th.....                       | 975     | Brown Brothers Repair Shop auto repairs 11th & R R..... | 981           |
| Belger Earl r 1115 2d av.....                        | 667-W   | Brown C A r 334 E Park av.....                          | 689-W         |
| Bell E L r 927 4th av.....                           | 867-W   | Brown Carl r 476 7th av.....                            | 602-W         |
| Bell Jessie r Animas City.....                       | 259-W   | Brown Charles r 939 4th av.....                         | 349           |
| Bell William K r 746 8th.....                        | 332     | Brown Chester r 1926 Main av.....                       | 878           |
| Ben Franklin Stores variety 802 Main av.....         | 42      | Brown George ranch Florida River.....                   | 0114-R1       |
| Benton T F r Animas City.....                        | 1088    | Brown Henry r 1601 W 3d av.....                         | 1071          |
| Berri Henry G r 109 W Park av.....                   | 280-J   | Brown James A r 735 6th av.....                         | 825           |
| Berry Russell r 828 5th av.....                      | 558     | Brown's Drive-In Market 1854 Main av.....               | 511           |
| Bible F M r 2058 W 2d av.....                        | 964     | Browning F E r 1242 4th av.....                         | 1091          |
| Billings E D ranch Animas Valley.....                | 0119-J3 | Bruce W L r 675 6th av.....                             | 355-J         |
| Birkhimer W L r 1001 4th av.....                     | 435     | Bryant A B r 936 4th av.....                            | 466-J         |
| Bishop Edna ranch Florida Mesa.....                  | 020-J5  | Bryce John R ranch Florida Mesa.....                    | 024-R2        |
| Black H W ranch Junction cr.....                     | 014-J1  | Buchanan Edgar ranch Animas Valley.....                 | 0119-R3       |
| Blackburn William E r 861 6th av.....                | 461     | Buchanan Horace F r 477 11th.....                       | 1075          |
| Blunt Frank J r 1758 W 3d av.....                    | 110     | Buchanan Robert P r 1660 W 3d av.....                   | 864-W         |
| Bodo Archey r 1554 W 3d av.....                      | 460     | Buerster Lola general store Piedra.....                 | Long Distance |
| Bodo Mike ranch Ridges Basin.....                    | 020-J2  | Bukovec Pete R r 804 5th.....                           | 1078          |
| Boettcher A J r 1057 1/2 Main av.....                | 766-J   | Bukovec Peter V ranch Falfa.....                        | 0111-R3       |
| Boggs R J r 1057 3d av.....                          | 419-J   | Burke Paul r 407 4th.....                               | 208-J         |
| Bonavida Jennie Mrs r 225 4th av.....                | 427-W   | Burleigh Hugh C r Animas City.....                      | 656-J         |
| Bonelli George A optician 839 Main av.....           | 703     | Burnett A L physician 102 E 8th.....                    | 212           |
| Bonelli George A r 441 6th.....                      | 503     | Burnett A L Dr r 1215 3d av.....                        | 46            |
| Booker Junk Yard 11th & R R.....                     | 653-W   | Burnett Erwin F optometrist 751 Main av.....            | 147-J         |
| Boucher R R r 873 3d av.....                         | 485-J   | Burnett Erwin F Dr ranch Hermosa.....                   | 0119-J5       |
| Bowen Cordell r 1447 W 3d av.....                    | 130-M   | Burnett Leslie D r 509 8th av.....                      | 353           |
| Bowlin Safety Service wheel service 602 Main av..... | 946-J   | Burnham A H r 420 E 11th.....                           | 121-J         |
| Bowman A E r 706 6th av.....                         | 393-J   | <b>BURNS NATIONAL BANK</b> 9th & Main av.....           | 228           |
| Boyce George H ranch Animas Valley.....              | 021-J2  | Burrows Sadie Mrs r 1645 Main av.....                   | 864-J         |
| Boyce Lulu Mrs r Animas City.....                    | 592-W   | Burtner Wm ranch Animas Valley.....                     | 022-R1        |
| Boyle F Warren r Animas City.....                    | 476-M   | Burton R C r 2047 Main av.....                          | 482-W         |
| Bradford Byron r Animas Valley.....                  | 017-R3  |   |               |

**AUT-AUT**

**CLASSIFIED TELEPHONE DIRECTORY**

**Automobile Agencies & Dealers—  
(Cont'd)**

**CHEVROLET SALES AND SERVICE**

EYE IT..  
TRY IT..  
BUY IT!



**"WHERE TO BUY IT"**

**HOCKER CHEVROLET CO** 800 2d av..... 343

**DE SOTO-PLYMOUTH AUTHORIZED SALES & SERVICE—**

**SAN JUAN MOTOR CO** 1077 Main av.... 311-R

**DODGE & PLYMOUTH CARS TRUCKS & SERVICE**

New Dodge Luxury Liner—Low-est-priced car with Fluid Drive!  
Dodge Job-Rated Trucks—built to fit your job! Look for this Dependable Service Sign!



**"WHERE TO BUY THEM"**

**CHANNELL MOTOR CO** 661 Main av..... 18

**Automobile Agencies & Dealers—  
(Cont'd)**

Ford Automobile Dealers 990 2d av..... 47  
Jarvis Garage Inc 702 2d av..... 100  
(See Advertisement Preceding Page)

**NASH SALES AND SERVICE**

Now in lowest-priced field.  
25 to 30 miles a gallon.  
Conditioned Air System.  
Convertible Bed.  
Ambassador "6's" and "8's" are \$70 to \$159 lower.



**"WHERE TO BUY THEM"**

**LOCKE NASH MOTOR CO** 902 2d av..... 69

**OLDSMOBILE SALES AND SERVICE**

6 Great Oldsmobiles  
3 Sixes - 3 Eights!  
Special, Dynamic Cruiser, Custom Cruiser—Each with Six or Eight Cylinder Engine.  
"Styled to Lead  
Built to Last!"



**"WHERE TO BUY IT"**

**T C T MOTOR SALES CO** 679 2d av..... 374

Burton W D r 984 2d av. .... 1032  
 Butell Adolphus S r 726 2d av. .... 969

**C**

C O D Laundry 1177 Main av. .... 92  
 Caldwell Charles r Court House. .... 50-W  
 Calhoun O C r 961 4th av. .... 510-J  
**CALHOUN & PINKERTON BUICK CO** 640 Main av. .... 737  
 Callander L r 1831 W 3d av. .... 114  
 Camp A M r 747 3d av. .... 67  
 Campbell Clair r 978 5th av. .... 718  
 Campbell Isabella r 135 E 14th. .... 739  
 Campbell Walter W r 1361 3d av. .... 1031  
 Cannon Ball Stage Co 171 7th. .... 500  
 Canton Cafe 945 Main av. .... 382  
 Carmack James F r rear 2402 W 2d av. .... 462-W  
 Carman C W r 1415 3d av. .... 1061  
 Carstairs James M r 818 5th. .... 999-W  
 Carter L L r 940 5th av. .... 652  
 Casey J E r 774 7th av. .... 461-M  
 Cashion J H ins 147 E 9th. .... 487  
 Castle Coal & Mining Corp 147 E 9th. .... 367  
 Castle G L r 828 6th av. .... 298  
**CATCHPOLE BEAUTY SALON** 128 E 9th. .... 159  
 Caughey Ben r Animas City. .... 535-J  
 Cavanaugh Rose r 2064 W 2d av. .... 778  
 Cawley F P Rev r 1800 E 2d av. .... 21  
 Channell J P Mrs r 948 3d av. .... 193  
 Channell Motor Co 661 Main av. .... 18  
 Chapman Colton H r 1400 W 3d av. .... 687-W  
 Cheney J R r 844 4th av. .... 376  
 Childress T E physician Century B. .... 75  
 Childress T E Dr r 1015 5th av. .... 52  
 Chilton J S r 143 E 10th. .... 485-W  
 Chinburg C H r Hesperus. .... 025-J2  
 Chitwood A J r Animas City. .... 259-M  
 Christofilis Geo r 534 4th av. .... 356-J  
 Christy J C r 1635 W 3d av. .... 1060  
 Christy Joe B r 415 12th. .... 986  
 Church Gordon r Junction cr. .... 014-J2  
 City Pharmacy 865 Main av. .... 281  
 City Taxi 144 E 8th. .... 178

Clark Charles G r 1237 3d av. .... 327-M  
 Clark Fred H r 669 3d av. .... 377  
 Clark Gladys Beauty Shop 144 E 8th. .... 366-M  
 Clark J A r 1237 3d av. .... 473  
 Clark L E r 864 E 6th. .... 1092-R  
 Clarke Bridget Miss r Brookside. .... 276-W  
 Clements Robt S attorney Newman B. .... 945  
 Clements Robt S r 960 3d av. .... 273-W  
 Clifford J E Mrs r 2421 W 2d av. .... 815  
 Club Cafe 700 Main av. .... 763  
 Cobb Howell attorney 125 E 10th. .... 85  
 Cobb Howell r 1061 5th av. .... 325-W  
 Colo Cold Storage & Market Co 613 Main av. .... 296  
**Colorado State of**  
 Courtesy Patrol Highway B. .... 990  
 Dept of Employment Security Employment Serv Div  
 126 W 9th. .... 705  
 Fish Hatchery 151 16th. .... 560-W  
 Highway Dept  
 Engineering Dept Highway B. .... 662  
 Maintenance Dept Highway B. .... 730  
 Highway Maintenance Cascade. .... Long Distance  
 Highway Maintenance Lime cr. .... Long Distance  
 Colorado Typewriter Service 988 Main av. .... 360  
 Colvin J H r 331 W Park av. .... 927  
 Community Cash Grocery & Market 721 Main av. .... 743  
 Conklin M E r 230 8th. .... 530-W  
 Connor James R r 1020 3d av. .... 273-J  
 Connor Ralph r 2231 W 2d av. .... 459-W  
 Connor's Sanitary Dairy Animas City. .... 641-W  
 Conrad D M r Animas City. .... 759-J  
 Conroy Chas R r 159 E 10th. .... 696-M  
 Continental Oil Co 5th av. .... 10  
 Conway Mary E r 630 5th av. .... 292-W  
 Cook Charles r 1040 Main av. .... 1044  
 Cooke Walter S r 535 6th av. .... 762-W  
 Coombs F P r 690 4th av. .... 626-W  
 Coon Ray r Animas Valley. .... 488  
 Cooper Brayton genl mdse Chimney Rock. .... Long Distance  
 Coppinger Reid ranch Hesperus. .... 0117-R1  
 Copson Harry ranch Animas Valley. .... 015-J2  
 Cornelius Temple r 1820 W 2d av. .... 1083-J  
 Couch's Jack Chief Market 848 2d av. .... 537  
 County of La Plata (See La Plata County of)  
 Craig John L r 1341 2d av. .... 453-W

**CLASSIFIED TELEPHONE DIRECTORY**

**AUT-AUT**

**Automobile Agencies & Dealers—  
 (Cont'd)**

Packard Sales & Service 25 W 7th av. .... 719

**PONTIAC AUTHORIZED SALES & SERVICE**

Pontiac "Torpedoes"—bigger, more powerful—your choice of a Six or Eight in every model including the new DeLuxe "Torpedo" priced just above the lowest.



"WHERE TO BUY THEM"

**SELBY PONTIAC CO** 241 8th av. .... 810

**Automobile Agencies & Dealers—  
 Used Cars**

Economy Car Market 1030 Main av. .... 958

**Automobile Body Repairing**

Durango Body & Radiator Shop 1140 Main av. .... 303

**Automobile Carburetors**

—See Carburetors

**Automobile Electrical Service**

**ELECTRIC AUTO-LITE SERVICE—**

TURNER BROS MOTOR SERVICE 601 2d av. 270

**UNITED MOTORS PARTS-SERVICE—**

TURNER BROS MOTOR SERVICE 601 2d av. 270

**Automobile Painters**

Durango Body & Radiator Shop 1140 Main av. .... 303

**Automobile Radiator Service**

Durango Body & Radiator Shop 1140 Main av. .... 303

**Automobile Repairing**

Brown Brothers Repair Shop 11th & R R. .... 981

**Automobile Towing**

**A A A EMERGENCY SERVICE**

Official A A A Garage  
 Towing  
 Complete Garage Service  
 Open Day and Night



"WHERE TO BUY IT"

**Channell Motor Co** 661 Main av. .... 18

Durango Body & Radiator Shop 1140 Main av. .... 303

|   |         |
|---|---------|
| Craig Lucy Mrs r 240 11th.....                | 86-J    |
| Craig P H ranch Florida Mesa.....             | 020-R2  |
| Craig Platt ranch Florida Mesa.....           | 010-J11 |
| Cramer H M r 141 E 11th.....                  | 605     |
| Crawford Dollie r 947 4th av.....             | 119-J   |
| Crawford Ronald r 438 8th.....                | 601-M   |
| Crawley F E ranch Lightner cr.....            | 018-R3  |
| Crepps R C r 231 W 17th.....                  | 345     |
| Crooks Fred r 627 4th av.....                 | 724     |
| Croonenberghs L A r 875 4th av.....           | 828-W   |
| Crotto Maggiore ranch Falfa.....              | 019-R5  |
| Crum J H Mrs r 537 E 8th.....                 | 56-W    |
| Crystal Bar 551 Main av.....                  | 454     |
| Cugini Annie r 528½ Main av.....              | 1054    |
| Culhane Winifred H ranch Falfa.....           | 0111-J4 |
| Cummins Cyril P r 2051 Main av.....           | 659-W   |
| Cummins D J plumbing 613 Main av.....         | 237     |
| Cummins Dan Mrs r 2225 W 2d av.....           | 520-J   |
| Cummins Gertrude Mrs r 1850 Main av.....      | 58-W    |
| Cummins James E r Falfa.....                  | 024-R1  |
| Cummins M L r 1710 Main av.....               | 729-W   |
| Cummins Mark A r 683 4th av.....              | 451-W   |
| Cunningham Chloeie r 832½ Main av.....        | 277-J   |
| Curtet Bros general merchandise Hesperus..... | 0117-J1 |

**D**

|   |         |
|---|---------|
| Dale George r 170 E 26th.....                   | 707-W   |
| Dale Phillip W r Animas City.....               | 535-W   |
| Dalla Mary r 468 3d av.....                     | 618     |
| Dalton Glenn ranch Animas Valley.....           | 021-R4  |
| Dalton O W ranch Animas Valley.....             | 011-R3  |
| Daniels F C dentist Penney B.....               | 342     |
| Daniels F C Dr r rear 973 3d av.....            | 993     |
| Darling John C phys surg Century B.....         | 60      |
| Darling John C Dr r 202 W 25th.....             | 170     |
| Davis A D r 2147 Main av.....                   | 396-W   |
| Davis Dewey r 364 3d av.....                    | 690-R   |
| Davis Henry r 2203 W 3d av.....                 | 692-J   |
| Davis Howard R r 719 3d av.....                 | 246-W   |
| Davis Vard r 262 3d av.....                     | 690-J   |
| Davis Warren ranch Florida Mesa.....            | 019-J3  |
| Dawson Jeanie Mrs r 305 8th.....                | 451-J   |
| Day Ernest r Animas City.....                   | 939-R   |
| Day Frank H ranch Animas Valley.....            | 0118-R2 |
| Day Guy L Plumbing & Heating Co 1475 3d av..... | 401     |
| Dayton Malcom r 536 5th.....                    | 457-R3  |

|   |       |
|---|-------|
| Decker J Elmer r 721 2d av.....                 | 615   |
| Denison Wm r 697 4th av.....                    | 979   |
| Densmore Geo W r 757 7th av.....                | 333   |
| Denver & Rio Grande Western R R Co              |       |
| Freight Depot Railroad & 8th.....               | 12    |
| Passenger Depot 400 Main av.....                | 11-W  |
| Round House S Durango.....                      | 25    |
| DeSalvo Russell S r 345 8th.....                | 111   |
| Dieckman Jack r 622 3d av.....                  | 684-J |
| Diehl Ray V r 543 8th.....                      | 550   |
| Dietrich Henry r 154 W 17th.....                | 139   |
| Dill Elizabeth Miss r 253 7th av.....           | 575   |
| Di Luzio Nick r 458 4th av.....                 | 699-J |
| Dimmett F C r 810 3d av.....                    | 522   |
| Dixon H L r 759 5th av.....                     | 395   |
| Dodge Bros Auto Agency 661 Main av.....         | 18    |
| Dolsen D B r 527 4th av.....                    | 82-R2 |
| Don Geo A r 364 5th av.....                     | 699-M |
| Don Leslie J r 1625 W 3d av.....                | 713-M |
| Doran W J r 823 7th av.....                     | 818   |
| Douglas O M r 1901 W 3d av.....                 | 843-J |
| Dowds James r 1340 3d av.....                   | 984-J |
| Downing R L physician surgeon Penney B.....     | 161   |
| Downing R L Dr r 925 3d av.....                 | 331   |
| Drum S N 934 3d av.....                         | 924   |
| Dudley C S dentist Century B.....               | 200   |
| Dudley C S Dr r 722 3d av.....                  | 612   |
| Dudney T L r 1039 2d av.....                    | 758   |
| Duggan W E r 1145 3d av.....                    | 127-W |
| Dunger Sam G r 437 5th av.....                  | 956   |
| Dunsire David r 508 8th av.....                 | 640   |
| Dupraw Thomas L Mrs r 250 E Park av.....        | 323   |
| Durango Bakery 821 Main av.....                 | 578   |
| Durango Body & Radiator Shop 1140 Main av.....  | 303   |
| Durango Bowling Alley 970 Main av.....          | 747   |
| Durango Chamber of Commerce 743 Main av.....    | 97    |
| Durango City of                                 |       |
| City Hall.....                                  | 20    |
| Fire Dept City Hall.....                        | 16    |
| Public Library 1188 2d av.....                  | 127-J |
| Street Dept 1970 Main av.....                   | 310-J |
| Durango Coca Cola Bottling Co 1474 Main av..... | 73    |
| <b>DURANGO DRUG CO</b> 699 Main av.....         | 19    |
| Durango Filling Station 707 Main av.....        | 417   |
| Durango Frozen Foods Storage 922 2d av.....     | 600   |
| Durango Fur Co 734 2d av.....                   | 447   |
| Durango Herald-Democrat 1128 Main av.....       | 48    |

**AXL-BEA**

**CLASSIFIED TELEPHONE DIRECTORY**

**Axles—Straightening**

Bowlin Safety Service 602 Main av..... 946-J

**Bakers**

**DURANGO BAKERY** 821 Main av..... 578

**NEW YORK BAKERY**

HOME OF "DUTCH MAID" BREAD  
and CAKES

San Juan Basin's Finest Bakery Products  
728 Main av..... 516

**Banks**

**FIRST NATIONAL BANK** 901 Main av..... 55

**Barber Genasco Roofing**

—See Roofers

**Get Lost in the Woods—**

hunting that famous mouse-trap maker if you will; or else save time by selecting from the up-to-date firms listed in the Classified Pages of this directory.

**Batteries**

**ROCKY MOUNTAIN ELECTRIC SERVICE** 701 2d av. 8

**Battery Service**

Model Tire Store 1162 Main av..... 405

**Beauty Shops**

**ALICE'S BEAUTY SALON**



MILDRED AUSTIN HINER  
MODERNISTIC COSMETICS  
ZOTOS MACHINELESS  
and SHELTON  
MACHINE PERMANENT  
WAVES

"Exclusive—But Not Expensive"  
Evening Work by Appointment  
735 2d av..... 436

**CATCHPOLE BEAUTY SALON**



Every convenience for the  
discriminating patron in  
the most modern salon.

**SLENDA VOGUE SYSTEM FOR  
CONTOUR CONTROL**

128 E 9th..... 159

Durango Lumber Co 10 W 9th..... 2  
 Durango Mercantile Co whol groc 147 W 8th..... 708  
 Durango Monument Works 546 Main av..... 589-M  
 Durango Music Store 1010 Main av..... 883  
 Durango Natural Gas Co 140 8th..... 424  
 Dwight E Albrecht r 829 5th av..... 776  
 W Raymond Meyer r 752 3d av..... 775  
 D H Taylor 635 5th av..... 862  
 Durango News 960 Main av..... 750  
 Durango Office Equipment & Service 127 E 9th..... 611  
 Durango Oil Co 679 2d av..... 66  
 Durango Paint Co 922 Main av..... 61  
 Durango Plumbing & Heating Co 1149 Main av..... 76  
 Durango Roofing Co 1149 Main av..... 76  
 Durango Sale Barn livestock W 7th..... 118  
 Durango Savings Bldg Assn 735 Main av..... 89  
 Durango Shoe Store 842 Main av..... 198-J  
 Durango Transfer Co 1027 Main av..... 72  
 Durango Welding Shop 152 E 6th..... 777  
 Dyer C E ranch Florida Mesa..... 020-R4

**E**

East Side Mart 6th & 5th av..... 236  
 Eaves Willa S r 757 4th av..... 621-R  
 Economy Car Market used cars 1030 Main av..... 958  
 Economy Trading Post genl mdse 560 Main av..... 32  
 Eddens E O ranch Animas Valley..... 015-R2  
 Eddy Byron C r 1880 W 2d av..... 648-J  
 Eldredge Frank Inv Co 735 Main av..... 89  
 Electra Sporting Club Electra Lake..... 0115-J1  
**ELITE BEAUTY SHOPPE** 747 Main av..... 639  
 Elkins Steve Mrs r 777½ Main av..... 720-W  
 Elks Lodge 901 2d av..... 216  
 Elliott W C r 875 3d av..... 848  
 Elliott Wordsworth M eye ear nose 946 Main av..... 322  
 Elliott Wordsworth M Dr r 951 3d av..... 150  
 Elmore Floyd r Animas City..... 987-W  
 El Rancho Tavern 975 Main av..... 289  
 Emigh Frederic B attorney Ritter B..... 5  
 Emigh Frederic B r 434 8th..... 450  
 Emigh & Hatfield attorneys Ritter B..... 5  
 Engle Curtis r 1769 W 3d av..... 256  
 Engler B G r 1819 W 2d av..... 347  
 English Auto Court Brookside..... 767  
 Enterprise Steak House 1019 Main av..... 997  
 Erickson Florence E r 1451 W 3d av..... 632  
 Erzck Frank ranch Animas Valley..... 012-J4

Ethridge S E r Century B..... 418  
 Evensen Pearl Mrs r 135 13th..... 465-J  
 Ewing Robert r 687 4th av..... 1020  
 Ewing W D r 185 W Park av..... 426

**F**

Fankhauser J Jr r 645 5th av..... 937  
 Fanto Joe cafe 531 Main av..... 391  
 Faris R E Mrs r 397 W 23d..... 692-W  
 Farley Edna r 740 2d av..... 716-M  
 Farmers Supply Co 148 W 9th..... 287-W  
 Farrow Dwight E r 675 8th av..... 1063-W  
**FASHION CLEANERS** 990 Main av..... 315  
 Fashionette Shoppe ladies apparel 840 Main..... 646  
**FEDERAL LUMBER CO** 702 Main av..... 700  
 Ferdinando Mary r Brookside..... 276-J  
 Ferdinando Oscar ranch Falfa..... 010-J5  
 Fiedler Theo F r 2145 Main av..... 396-J  
 Fields Monroe r 670 3d av..... 275  
 Finn Mary Mrs r 550 3d av..... 548-R  
 Fire Companies' Adjustment Bureau Inc Newman B..... 168  
**FIRE DEPARTMENT** call..... Fire Department  
**FIRST NATIONAL BANK** 901 Main av..... 55  
 Fish Freeman E r rear 859 3d av..... 688-J  
 Fishback Studio photographer 1045 Main av..... 287-M  
 Fisherick C W r Mayday..... 0116-R3  
 Fitzer M C Mrs r 837 5th av..... 607  
 Flatt David E r 381 W Park av..... 952  
 Fleck John r 1833 E 2d av..... 1047  
 Folsom Joe S r 924 5th av..... 866  
 Folsom W H C r 1074 5th av..... 697-J  
 Ford Automobile Dealers 990 2d av..... 47  
 Ford Edwin r 1715 W 2d av..... 791-J  
 Fort Lewis School  
 Boy's Dormitory Fort Lewis..... 025-R1  
 Clerk's Office Hesperus..... 023-R2  
 Dean's Office Hesperus..... 023-R1  
 Dean's Res Hesperus..... 023-R3  
 Dining Hall Fort Lewis..... 025-R3  
 Farm Manager's Res Hesperus..... 023-J3  
 Garage Fort Lewis..... 025-R4  
 Girl's Dormitory Fort Lewis..... 025-R2  
 Office Fort Lewis..... 025-J1  
 Vice Dean's Office Hesperus..... 023-J1  
 Vice Dean's Res Hesperus..... 023-J2

**CLASSIFIED TELEPHONE DIRECTORY**

**BEA-BUI**

**Beauty Shops—(Cont'd)**

**ELITE BEAUTY SHOPPE**

ADA BELLE SHEETS, Prop.  
  
**BEAUTY WORK**  
 BY  
**EXPERT OPERATORS**  
 747 Main av..... 639

**MAE'S BEAUTY SALON** 920½ Main av..... 868

**PERMANENT WAVE SHOP**

BEULAH CRAMER & VANGIE TAYES  
 MODERN STYLES  
 OF BEAUTY WORK  
 941 Main av..... 971

**RUTH'S BEAUTY SHOP** Animas City..... 557-J

**Beer—Retail**

**ROYAL LIQUORS** 1039 Main av..... 311-J

**Beer Wholesale**

Colorado Cold Storage & Market Co 613 Main av. 296

**Body Repairing**

**HOCKER CHEVROLET CO** 800 2d av..... 343

**Bonding—Surety**

**ROCKWOOD & PERKINS** 125 E 9th..... 53

**Bookkeeping Service**

Cashion J H 147 E 9th..... 487

**Bottlers**

Durango Coca Cola Bottling Co 1474 Main av.... 73

**Bowling Alleys**

Durango Bowling Alley 970 Main av..... 747

**Buick Authorized Sales & Service**

—See Automobile Agencies & Dealers

**For Your Convenience**

The object of the Classified Pages of this directory is to help you find what you want with the least possible effort.

Foster Howard N r 369 W 23d. . . . . 264  
 Fox B A r 632 6th av. . . . . 398-M  
 Fracassini Albert r 475 5th av. . . . . 861  
 Frank's Tavern restaurant 645 Main av. . . . . 309  
 Frazier Emma B r 466 5th av. . . . . 699-W  
 Fritz Albert D ranch Animas Valley. . . . . 015-R1  
 Fritz Jacob Mrs r 353 W Park av. . . . . 222-W  
 Fritz Josephine r 1941 E 2d av. . . . . 416  
 Fuller Hoyte r 168 E 21st. . . . . 566  
 Fuller S Vernon r 1874 W 2d. . . . . 248-J  
 Fulwyler E D r 707 8th av. . . . . 410-J

Gilmour Ward r Animas City. . . . . 564-R  
 Glaser B r 1001 5th av. . . . . 279-J  
 Glaser & Son realty investments 1039 Main av. . . . . 811  
 Gochee Mary r 1752 W 2d av. . . . . 1083-W  
 Goertz R E r 602 4th av. . . . . 324  
 Goldsmith A S r 1034 5th av. . . . . 845  
 Golightly Delbert E r 759 2d av. . . . . 547-W  
 Golloger H E r 1737 Main av. . . . . 839  
 Goodman George Mrs r 759 2d av. . . . . 547-J  
 Goodman Paint Co 820 Main av. . . . . 156  
 Goodman Ray r 945 3d av. . . . . 113  
 Goodwon Marcella r 543 2d av. . . . . 589-W  
 Gordon Gilbert r 241 11th. . . . . 573  
 Gordon Stores Co 871 Main av. . . . . 182-W  
 Gorman James J r 977 4th av. . . . . 278-W  
 Gorman Martin Mrs r 2373 Main av. . . . . 686-R  
 Goudy R L r Animas City. . . . . 870-W  
 Gould Wallace r 948 4th av. . . . . 213-R  
 Grace H M r Lightner cr. . . . . 018-R1  
 Graden Mercantile Co The 777 Main av. . . . . 151  
 Graden Flour Mill W of R R Tracks. . . . . 172  
 Graebing C W r 1146 2d av. . . . . 308-R  
 Graham Charles C r 750 4th av. . . . . 373-J  
 Graham Hardware Co 801 Main av. . . . . 17  
     After closing hours call. . . . . 1087  
 Graham L E ranch Falfa. . . . . 019-R4  
 Graham Lena R r 1017 3d av. . . . . 380  
 Gray Cy r 721 2d av. . . . . 1079  
 Greathouse J M r 1132 3d av. . . . . 106  
 Green Joseph A r 1934 E 2d av. . . . . 671-J  
 Green Lula J r 724 5th av. . . . . 252  
 Greer Arthur H Jr r 433 5th. . . . . 962  
 Gregg J F r 1620 W 3d av. . . . . 545-J  
 Griffith Chas W r 786 6th av. . . . . 665-J  
 Grimes Joe contractor S Durango. . . . . 7  
 Grimmell A F r 419 12th. . . . . 504  
 Grosley Frank ranch Animas Valley. . . . . 012-R3  
 Groves M C r 843 6th. . . . . 469-W

G

Gabbe Frank r 435 3d av. . . . . 266-W  
 Gaines C M r Animas City. . . . . 870-J  
 Gale G M r 1962 W 3d av. . . . . 1058  
 Gallavan & Haffey Produce Co 458 Main av. . . . . 521  
 Gallavan Richard L r 2213 W 2d av. . . . . 770  
 Garbanati P C r 430 7th. . . . . 444  
 Garcia Ben r 619 Main av. . . . . 312  
 Gardenswartz Lester J sportg goods 815 Main av. . . . . 827  
 Gardenswartz Lester J r 1690 W 3d av. . . . . 799  
 Gates Leonard O r 2553 Main av. . . . . 660  
 Gearhart Freda r 1603 W 2d av. . . . . 1042-J  
 Gedney Homer A r 1157 4th av. . . . . 824-J  
 Gensheer F A ranch Animas Valley. . . . . 022-R2  
 Gensheer J R ranch Animas Valley. . . . . 015-R1  
 Gianetto Angela Mrs r 125 5th av. . . . . 598  
 Gianetto Joe r 274 4th av. . . . . 1056  
 Gibbens Meril S r Animas City. . . . . 759-W  
 Gibbs Albert J Jr r 949 5th av. . . . . 121-W  
 Gibbs L G Mrs r 725 2d av. . . . . 286-J  
 Gibson Clifford r 572 6th av. . . . . 398-R  
 Gibson E E r 1023 3d av. . . . . 86-W  
 Gifford R A r Hesperus. . . . . 013-J1  
 Gifford W I r Hesperus. . . . . 013-R1  
 Gilbert Lulu Mrs r 128 W 14th. . . . . 698-R  
 Gilchrist Sam J electl supls 928 Main av. . . . . 657  
 Gilchrist Sam J r 837 3d av. . . . . 655  
 Gilchrist Service Station 1201 Main av. . . . . 882  
 Giles J C r 415 8th. . . . . 136-J  
 Giles Service Station 701 2d av. . . . . 131  
 Gill George r 351 5th av. . . . . 682-W  
 Gillette Merle r 839 1/2 Main av. . . . . 959  
 Gilmore Geo W r 1146 2d av. . . . . 833  
 Gilmour P L r Animas City. . . . . 641-J

H

Haffey Confectionery 643 Main av. . . . . 740  
 Haffey Joe r 252 3d av. . . . . 1024  
 Haffing Clarence r Animas City. . . . . 725-M  
 Haines Ed r 1956 W 3d av. . . . . 463  
 Haines Motor Freight Lines 156 6th. . . . . 779  
 Hake Pauline M r 1044 5th av. . . . . 234-J

**BUS-CAF**

**CLASSIFIED TELEPHONE DIRECTORY**

**Bus Lines**

Cannon Ball Stage Co 171 7th. . . . . 500  
 Rio Grande Motor Ways Inc 641 Main av. . . . . 507  
 (See Advertisement This Page)

**Cabins**

Pinkerton In The Pines Pinkerton Springs. . . 0118-J3

**Cafes**

American Cafe & Bar 933 Main av. . . . . 786  
 Canton Cafe 945 Main av. . . . . 382  
 (See Advertisement This Page)  
 Enterprise Steak House 1019 Main av. . . . . 997  
 Jay's Place 1119 Main av. . . . . 22

**FOR BUS SERVICE**



**PHONE 507**  
 641 MAIN AVE.  
**RIO GRANDE MOTOR WAY**

**CANTON CAFE**

**American & Chinese Dishes**

*Open Day and Night*

**945 Main Ave. Phone 382**

|  |         |  |               |
|--|---------|--|---------------|
| Hall Lewie r 449 4th av. ....                            | 1037    | Hodge C A r 860 5th av. ....                       | 680           |
| Hamer A W ranch Animas Valley. ....                      | 012-R1  | Hodgson Mary r 214 Alamo. ....                     | 606           |
| Hamilton Henry C Mrs r 977 6th av. ....                  | 518     | Hogan Chas D r 828½ Main av. ....                  | 277-W         |
| Hamilton V A r 762 6th av. ....                          | 261     | Hogler Helena M r 915½ Main av. ....               | 1055          |
| Hamor Martha r 979 Main. ....                            | 350-J   | Holgate Merle r Animas City. ....                  | 267           |
| Hampton Dallas groceries 1063 Main av. ....              | 364     | Holland Nona A r 2475 Main. ....                   | 794           |
| Hampton Dallas A r 126 W 20th. ....                      | 659-J   | Hollar H W r 710 6th av. ....                      | 568-W         |
| Hancock Frank r Animas City. ....                        | 1069-W  | Hollar J H r 740 8th av. ....                      | 796-W         |
| Hand Lofton G chiropodist Penney B. ....                 | 751     | <b>HOLLYWOOD DAIRY</b> 1153 Main av. ....          | 230           |
| Hand Lofton G Dr r Florida Mesa. ....                    | 024-J1  | Ellen Timm r 1990 W 2d av. ....                    | 647           |
| Handley Bert r 340 E Park av. ....                       | 484     | Hood A F Mrs r 152 E 9th. ....                     | 88-W          |
| Handley Geo ranch Florida Mesa. ....                     | 010-R4  | Hood Hazel r 1932 W 2d av. ....                    | 191-R         |
| Hansberger W F r 819 5th. ....                           | 1050    | Hood Mortuary Inc 1261 3d av. ....                 | 82-R1         |
| Hansen Lester A r 2545 Main av. ....                     | 1057    | Hood Robert Mrs r 765 6th. ....                    | 562           |
| Hansen Nels r 416 4th av. ....                           | 208-W   | Hoover H L Rev r 743 8th av. ....                  | 668           |
| Hansen Wm M r 666 5th av. ....                           | 243-W   | Hoover Hiram r Animas City. ....                   | 1043          |
| Harrah O W r 506 3d av. ....                             | 672     | Horton J S ranch Lightner cr. ....                 | 018-J1        |
| Harrington Gerald r 1872 W 2d av. ....                   | 57      | Hosner Avery r 154 E Park av. ....                 | 225           |
| Harrington Margaret r 401 5th av. ....                   | 477     | Hotter George r rear 2159 W 3d av. ....            | 742           |
| Harris H M r 1758 Main av. ....                          | 432     | Hotter John G r 2141 W 2d av. ....                 | 643-R         |
| Hatfield E Ellison attorney Ritter B. ....               | 5       | Hotter's Ranch Animas Valley. ....                 | Long Distance |
| Haviland Lake fish hatchery Rockwood. ....               | 0115-R2 | House Owen r 641 4th av. ....                      | 78-W          |
| Hay Gulch Coal Co 126 W 9th. ....                        | 340     | House Owen G ranch Animas Valley. ....             | 0119-J1       |
| Hayden Roberta r 1421 2d av. ....                        | 1033-W  | Howard Frank r 749 4th av. ....                    | 633-J         |
| Hays Elizabeth D r 1040 3d av. ....                      | 587     | Howard Lyle A r 736 8th av. ....                   | 469-M         |
| Hays Elmer r 843 4th av. ....                            | 195-M   | Howe Frank r 1840 W 3d av. ....                    | 614-J         |
| Headrick Virgil r 275 W 18th. ....                       | 588     | Howell L H r 1472 3d av. ....                      | 949           |
| Heather Charles r 976 3d av. ....                        | 510-W   | Howell M V r 1549 W 3d av. ....                    | 869           |
| Hedderman John J r 170 E Park av. ....                   | 887     | Hunt T P r 2063 W 2d av. ....                      | 351-W         |
| Heidt Benj F r 259 4th av. ....                          | 255     | Hunter R W r 1943 W 2d av. ....                    | 541           |
| Helm J H r 442 7th. ....                                 | 1067-J  | Husted R C r 957 5th av. ....                      | 242-J         |
| Henderson John J r 863½ Main av. ....                    | 603     | Hygrade Stores Inc auto supplies 934 Main av. .... | 241           |
| Henderson Richard C r 1823 E 2d av. ....                 | 58-J    |  |               |
| <b>HERMOSA NURSERIES &amp; FLORAL CO</b> 152 E 9th. .... | 26      |  |               |
| Hermosa Orchards Hermosa. ....                           | 0119-R2 |  |               |
| Hesperus Fuel Co office Hesperus. ....                   | 013-R2  |  |               |
| Hickey R W Mrs rooming house 1200 W 2d av. ....          | 854     |  |               |
| Hickman C L r 757 8th. ....                              | 410-W   |  |               |
| Higgins Thos E r 711 4th av. ....                        | 571     |  |               |
| Hildenbrand George C r 721 3d av. ....                   | 157     |  |               |
| Hill Ben ranch Falfa. ....                               | 024-J4  |  |               |
| Hill Walter ranch Falfa. ....                            | 0110-J5 |  |               |
| Hillyer Porter ranch Falfa. ....                         | 0112-R4 |  |               |
| Hillyer Wm ranch Falfa. ....                             | 019-R11 |  |               |
| Hiner J W r 756 6th av. ....                             | 691-R   |  |               |
| Hixson Earl r 1757 W 2d av. ....                         | 687-J   |  |               |
| Hocker Chevrolet Co 800 2d av. ....                      | 343     |  |               |
| Hocker J A r 825 3d av. ....                             | 502     |  |               |
|  |         | <b>I</b>   |               |
|  |         | I O O F No 48 943½ Main av. ....                   | 565           |
|  |         | Intermountain Finance Co 940 Main av. ....         | 137           |
|  |         | Irvine Gladys M r 1154 4th av. ....                | 494           |
|  |         | Irwin Paul D r 646 6th av. ....                    | 215           |
|  |         | <b>J</b>   |               |
|  |         | Jachino Tony ranch Falfa. ....                     | 0112-R2       |
|  |         | Jackson Hardware Co 742 Main av. ....              | 81            |
|  |         | Jackson Harry r 801 3d av. ....                    | 283           |
|  |         | Jacques E K r 427 4th av. ....                     | 931-J         |

**CLASSIFIED TELEPHONE DIRECTORY**

**CAR-COL**

**Carburetors**

**CARTER CARBURETOR SERVICE—**  
TURNER BROS MOTOR SERVICE 601 2d av.270

**Cash Registers**

**BASIN TYPEWRITER SHOP** 1010 Main av. .... 883

**Cheese**

Kraft Cheese Co 1638 W 3d av. .... 483-W

**Chevrolet Sales and Service**

-See Automobile Agencies & Dealers

**Chiropodists**

Hand Lofton G Penney B. .... 751

**Chiropractors**

Hand Lofton G Penney B. .... 751  
Morgan & Morgan 135 E 9th. .... 77

**Cleaners & Dyers**

C O D Laundry 1177 Main av. .... 92  
**FASHION CLEANERS** 990 Main av. .... 315  
Perry's Dry Cleaners 960 2d av. .... 39

**Coal**

**CASTLE COAL & MINING CORP**  
**COAL**  
STOKOL AUTOMATIC STOKERS  
147 E 9th. .... 367

King Coal Co 2117 W 2d av. .... 74  
La Plata Transfer Co 735 Main av. .... 89

**Cocktail Lounges**

Strater Hotel 699 Main av. .... 27  
Waikiki Cocktail Lounge 725 Main av. .... 258

**Coffee Shops**

Strater Hotel 699 Main av. .... 27

**Cold Storage**

Colorado Cold Storage & Market Co 613 Main av.296

**Collection Agencies**

Werner Adjustment Co Newman B. .... 301

**Colonic Irrigation**

Hand Lofton G Penney B. .... 751

|  |         |
|--|---------|
| Jacques Tom E ranch Animas Valley.....                 | 0118-R4 |
| Jacquez Elegio r Animas City.....                      | 214-R   |
| Jakino Mary r 471 2d av.....                           | 974-J   |
| Jakshe Louis ranch Animas Valley.....                  | 015-J4  |
| Jameson E F ranch Animas Valley.....                   | 017-R4  |
| <b>JARVIS GARAGE INC</b> 702 2d av.....                | 100     |
| Jarvis J W Mrs r 1374 3d av.....                       | 220     |
| Jarvis Vernon r 621 9th.....                           | 434-J   |
| Jay's Place cafe 1119 Main av.....                     | 22      |
| Jefferies Walter ranch Animas Valley.....              | 015-J5  |
| Jeffrey H H jeweler 850 Main av.....                   | 88-J    |
| Jeffrey H H r 420 E 7th.....                           | 440-W   |
| Jewell A G r 333 7th av.....                           | 631     |
| John Ervin r Animas City.....                          | 710-J   |
| Johnson C L dentist Century B.....                     | 9       |
| Johnson C L Dr r 1663 W 2d av.....                     | 875     |
| Johnson David r 860 5th av.....                        | 680     |
| Johnson F C r 601 4th av.....                          | 633-W   |
| Johnson Gene r 2118 W 2d av.....                       | 793-J   |
| Johnson R G r 1 6th av.....                            | 886     |
| Johnson Robert L r 945½ 3d av.....                     | 357     |
| Johnson's Meat Market 661 3d.....                      | 769     |
| Johnston Don r 330 8th.....                            | 695-J   |
| Johnston Neva M r 813 4th av.....                      | 941     |
| Jones Charlie ranch Animas Valley.....                 | 0119-R3 |
| Jones Harvey R r 2455 W 2d av.....                     | 231     |
| Jones Leo R r 727 5th av.....                          | 627-J   |
| Jones Ruble K r 931 5th av.....                        | 422-R   |
| Jones Thomas H r 1073 3d av.....                       | 102     |
| Jones V K r 269 6th.....                               | 819     |
| <b>JONES &amp; WONDER FUNERAL HOME</b> 1073 3d av..... | 102     |
| Joseph George r 442 7th.....                           | 335-W   |

**K**

|   |        |
|---|--------|
| K I U P Radio Station 2800 Main av..... | 117    |
| Katschthaler A r 308 3d av.....         | 546-W  |
| Katschthaler Henry r 402 4th av.....    | 299    |
| Kaufman A L r 275 6th.....              | 774-J  |
| Keeling T F r 1071 4th av.....          | 637    |
| Kelley G D r 840 6th av.....            | 249-M  |
| Kelley Seagle ranch Florida Mesa.....   | 010-J3 |
| Kelley Vete r 811 3d.....               | 1066   |
| Kelly John W r 1911 E 2d av.....        | 148-J  |
| Kemp Clare r 643 7th av.....            | 393-R  |
| Kiel Edith C r 874 6th av.....          | 524-J  |
| Kiesel A H r 1361 3d av.....            | 247    |
| Kimball Tom r 1039 5th av.....          | 735    |

|   |         |
|---|---------|
| King Coal Co 2117 W 2d av.....                      | 74      |
| King R L r 370 W 23d.....                           | 596-W   |
| Kinnick Bert ranch Upper Florida rd.....            | 0114-J5 |
| Kiva Theatre 813 Main av.....                       | 513     |
| Klahn August r 2143 W 2d av.....                    | 790     |
| Klahn Henry r 274 E Park av.....                    | 689-J   |
| Klatt Mary r 139 5th.....                           | 158     |
| Klein Russell r 141 E 11th.....                     | 721-W   |
| Klindt Irving r 373 W Park av.....                  | 483-J   |
| Knapp A E ranch Animas Valley.....                  | 017-R1  |
| Knight Chas r 605 7th av.....                       | 306-J   |
| Kniley Helen V r 757 4th av.....                    | 224     |
| Kolz Jos T r Animas City.....                       | 798-W   |
| Koonce Dwight r Hesperus.....                       | 023-J4  |
| Koplowitz J E oculist Penney B.....                 | 162     |
| Koplowitz J E Dr r 1146 2d av.....                  | 531     |
| Koshak George r 277 3d av.....                      | 570-W   |
| Kraft Cheese Co 1638 W 3d av.....                   | 483-W   |
| Krille-Nichols Wool & Hide Co W 9th & Railroad..... | 413     |
| Kroeger A L civil engineer Century B.....           | 286-W   |
| Kroeger A L r 1539 W 3d av.....                     | 713-W   |
| Kroeger F W r Brookside.....                        | 375-J   |
| Kroeger Fred V r 1922 W 2d av.....                  | 191-M   |

**L**

|   |        |
|---|--------|
| Lackey Eugene r 745 6th av.....                     | 1059   |
| La Count Eliza G r 620 4th av.....                  | 678-W  |
| Lague Gomer H r 776 4th av.....                     | 1068-W |
| Lane Geo W attorney Burns Bk B.....                 | 87-W   |
| Lane Geo W r 150 E Park av.....                     | 177-W  |
| La Plata County Abstract of Title Co 131 E 9th..... | 209-J  |
| La Plata County of Court House                      |        |
| Clerk of District Court.....                        | 577    |
| County Assessor.....                                | 812    |
| County Clerk.....                                   | 239    |
| County Extension Agent 1005 2d av.....              | 542    |
| County Judge.....                                   | 723    |
| County Nurse Court House.....                       | 1089   |
| County Sheriff.....                                 | 63     |
| County Supt of Public Schools.....                  | 585    |
| County Treasurer.....                               | 475    |
| District Judge.....                                 | 207    |
| Garage 1590 Main av.....                            | 402    |
| Poor Farm Junction Creek.....                       | 014-R1 |
| Welfare Dept.....                                   | 851    |
| La Plata Motors Inc 990 2d av.....                  | 47     |
| La Plata Transfer Co 735 Main.....                  | 89     |

**COT-ELE**

**CLASSIFIED TELEPHONE DIRECTORY**

**Cottage Camps**

Wagner's Service Station 243 8th av.....830-J

**Credit Reporting Bureaus**

Basin Credit Bureau 871½ Main av.....920

**Dairies**

Connor's Sanitary Dairy Animas City.....641-W  
 Hollywood Dairy 1153 Main av.....230  
 (See Advertisement Outside Back Cover)

**Decorators**

Durango Paint Co 922 Main av.....61

**Dodge & Plymouth Cars Trucks & Service**

-See Automobile Agencies & Dealers

**Your telephone can be one of your star salesmen, by using this Classified Telephone Directory.**

**Druggists**

|   |
|---|
| <b>CITY PHARMACY</b>                      |
| WHERE YOU MEET YOUR FRIENDS<br>WE DELIVER |
| 865 Main av.....281                       |

**DURANGO DRUG CO** 699 Main av.....19

|   |
|---|
| <b>PARSONS DRUG CO</b>                  |
| Never Knowingly Undersold<br>WE DELIVER |
| Century Bldg.....64                     |

Wood Pharmacy 1676 Main av.....885

**Electrical Service**

**ROCKY MOUNTAIN ELECTRIC SERVICE** 701 2d av..8

**Electrical Supplies**

**GRAHAM HARDWARE CO** 801 Main av.....17

**Electrical Wiring**

**ROCKY MOUNTAIN ELECTRIC SERVICE** 701 2d av..8

La Plata Welding Co W 6th & R R.....120-J  
 Larson Freda r 1553 W 2d av.....334-W  
 Learner Fred r 871½ Main av.....491  
 Lechner Edward r 525 4th av.....828-M  
 Lechner J A ranch Rockwood.....0115-R4  
 Lechner John ranch Haviland Lake.....0115-J2  
 Lechner's Ranch Animas Valley.....Long Distance  
 Lee John A r 1770 W 3d av.....505  
 Lehman F Larry r 653 6th av.....821-W  
 Leithauser V F r 1939 Main av.....210  
 Leonardelli Leo r 472 Main av.....1095  
 Leone L Construction Co Piedra.....Long Distance  
 Leppard A D r 1159 3d av.....789  
 Lester Vincil S r 2059 W 2d av.....620-W  
 Levey I Edwin r 726 3d av.....538  
 Lewis E R r 769 6th av.....678-R  
 Lewis F E r 2210 W 2d av.....635-M  
 Lewis Jewell r 1120 3d av.....685-R  
 Lewis L K r 447 3d av.....1094  
 Lewis Willa E r 604 5th av.....297  
 Liese Wm r 234 W 16th.....1042-R  
 Limprecht L D r Animas City.....623-M  
 Lines Birdie A ranch Animas Valley.....021-J3  
 Linmor Hotel 504 Main.....731  
 Linn C E r 852 5th av.....496  
 Little W C ranch Mayday.....0116-R1  
 Livengood Walter K r 714 5th av.....201  
 Lloyd Leo W phys surg  
     Office Burns Bk B.....79  
     Hospital 805 5th av.....175  
     Residence 377 13th.....704  
 Locke A B ranch Animas Valley.....0118-J1  
 Locke Apts 1027 3d av.....805  
 Locke Lloyd D r 1027 3d av.....419-W  
 Locke Nash Motor Co 902 2d av.....69  
 Logan Isabelle Mrs r 560 7th av.....697-M  
 Long A H r 563 4th av.....553  
 Long & Heather sheep wool 733 2d av.....65  
 Longstrom Chas r 183 W Paqk av.....442  
**LONGSTROM LIQUOR STORE** 739 Main av.....720-J  
 Loudenberg Ralph r 270 5th.....926  
 Loudenberg Wayne r 555 10th.....234-W  
 Loudenburg Earl F ranch Junction cr.....014-J3  
 Loudenburg Poultry Dealers Graden Mill.....1064-W  
 Luye M M ranch Animas Valley.....0118-J4  
 Luzar Frank r Animas City.....656-W  
 Lyle W M dentist Century B.....108  
 Lyle Wm M Dr r 245 8th.....167  
 Lyons Alva F r 777 7th av.....112-J

M

Mac (See also Mc)  
 Macomb Richard C r 747 7th av.....568-J  
 Macomb W R r 820 6th av.....307-W  
 Maddox R P ranch Florida Mesa.....024-R3  
 Mae's Beauty Salon 920½ Main av.....868  
 Maestas P r 384 4th av.....690-M  
 Maestas T S r 222 4th av.....732-W  
 Mahoney Wm r 873 5th av.....274-J  
 Mainway Service Station 7th & Main.....95  
 Mair Jas G r 1515 W 3d av.....1051  
 Malberg M E r 360 E Park av.....879-W  
 Malles John Transfer Co 147 E 9th.....694-J  
 Mandarin Cafe 969 Main av.....480  
 Market Spot groceries 990 Main av.....1090  
 Marquez Tom r 325 7th av.....533-J  
 Marr M B ranch Hermosa.....0119-R2  
 Marshall Celia F r 1163 2d av.....773  
 Martin & Lloyd phys surgs Burns Bk B.....79  
 Martin C H phys surg  
     Office Burns Bk B.....79  
     Hospital 805 5th av.....175  
     Residence 617 9th.....576  
 Martin Dale Mrs r rear 555 7th av.....782-M  
 Martin J M r 851 5th.....999-J  
 Martin R W r Animas City.....955  
 Martin Thos r 423 8th av.....204  
 Martinez Felo r 251 5th av.....544-J  
 Martinez Matt ranch Animas Valley.....017-J11  
 Martinez Rosendo r 114 6th av.....690-W  
 Mason Arthur W ranch Florida Mesa.....010-J1  
 Mason Chas L r 175 W Park av.....472  
 Mason Earl V r 1830 Main av.....717  
 Mason Earl V Insurance Agency 127 E 9th.....284  
 Mason Jennie r 863 5th av.....1067-W  
 Mason Lloyd B ranch Florida Mesa.....020-R3  
 Mason Marie r 158 E 14th.....453-J  
 Mason & Pingrey phys surg Penney B.....411  
 Mason Thomas r 860 4th av.....313-W  
 Masonic Lodge No 46 Masonic B.....753  
 Masterson Beall J r 1120 3d av.....940-W  
 Matis Arvo M r 552 5th av.....1074  
 Matis W J r 337 13th.....599  
 Maxwell E J r 2140 W 2d av.....793-W  
 Maxwell Frank H r 720 7th av.....464-W  
 Maxwell I E phys surg Penney B.....180  
 Maxwell I E Dr r Animas City.....858  
 Maxwell W J ranch Animas Valley.....011-J1  
 Mayn Lola r 2167 W 2d av.....687-R  
 Mc (See also Mac)  
 McAllister Harriette r Century B.....448

CLASSIFIED TELEPHONE DIRECTORY

FEE-GAR

Feed

Farmers Supply Co 148 W 9th.....287-W

Fender Repairing

Durango Body & Radiator Shop 1140 Main av...303

Film Developing

Pennington Studio 915 Main av.....263-J

Fire Department

To Report a Fire Call.....16

Fishing Tackle

Gardenswartz Lester J 815 Main av.....827

Florists

HERMOSA NURSERIES & FLORAL CO

Member of Florists Telegraph Delivery Assn'

152 E 9th.....26

SCHLUTER FLORAL SHOP 1044 Main av.....122

Foods-Frozen

Durango Frozen Foods Storage 922 2d av.....600

Funeral Directors

Hood Mortuary Inc 1261 3d av.....82-R1

(See Advertisement Opposite Page 5)

JONES & WONDER FUNERAL HOME 1073 3d av..102

(See Advertisement Inside Back Cover)

PETERSON FUNERAL HOME 848 3d av.....457-R1

(See Advertisement Outside Back Cover)

Furniture

Russell's Furniture Store 1025 Main av.....936

(See Advertisement Outside Back Cover)

Wallace Furniture Co 858 Main av.....188

Wilson Furniture & Hardware Co 857 Main av...14

Furniture-Used

Wilson Furniture & Hardware Co 857 Main av...14

Garages

HOCKER CHEVROLET CO 800 2d av.....343

T C T Motor Sales Co 679 2d av.....374

Motor Inn Court tourist camp 2002 Main av. .... 741  
**MOUNTAIN STATES TEL & TEL CO** 1025 2d av  
 Manager ..... 160  
 Cashier ..... 4  
 Wire Chief ..... 0  
 Mourer V F r 2178 Main av. .... 253-W  
 Mullen Chas V ranch Falpa. .... 0111-J1  
 Mullin Steve M r 1918 E 2d av. .... 352-W  
 Murphy Richard r Animas City. .... 1027  
 Murray C G r 273 6th. .... 651  
 Murray Charles L r 2002 Main av. .... 443  
 Murray P V r 340 6th av. .... 378-J  
 Myberg Bert garage 2407 Main av. .... 781-W  
 Myers J Armel r 196 E Park av. .... 177-M

Ochsner B J r 720 4th av. .... 124  
**OCHSNER HOSPITAL** 805 5th av. .... 175  
 O'Connell Mamie r 296 E Park av. .... 534-J  
 Olbert Norman r 1463 W 3d av. .... 130-W  
 Olbert Thomas r 620 1/2 7th av. .... 602-J  
 Orendorf Eva r 834 4th av. .... 1021  
 Organ Bertha r 1967 E 2d av. .... 371-W  
 O'Rourke J B r 1639 W 3d av. .... 133  
 O'Rourke William B r 1449 W 3d av. .... 865-W  
 Osborne E E genl mdse Dyke. .... Long Distance  
 Oversteg R A ranch Animas Valley. .... 015-R3  
 Owen Eva Faye r Animas City. .... 623-W  
 Owen Wallace H r 1115 4th av. .... 169-M  
 Owenby Earleen r rear 739 7th av. .... 966  
 Owens M B r 520 8th av. .... 738

N

Naff Henry r Animas City. .... 564-J  
 Naff Wm A r Franklin Junction. .... 016-R2  
 Nash B W r 310 6th av. .... 822-J  
 Nash P J Mrs r 435 7th. .... 274-W  
 Needham Elza r 433 11th. .... 820  
 Neel Garland r 462 8th. .... 675  
 Nelson Dora Mrs r Animas City. .... 593-J  
 Nelson Ella M Mrs r 941 2d av. .... 638-W  
 New City Dairy Animas Valley. .... 488  
 New York Bakery 728 Main av. .... 516  
 Newman Nels r 401 5th av. .... 477  
 Nichol Frederick Rev study 1161 3d av. .... 953  
 Nichol Frederick Rev r 510 8th. .... 551  
 Nichols Fred W r 658 1/2 Main av. .... 946-R  
 Nichols James H r 416 7th av. .... 1092-M  
 Nichols Vida Mrs r 1919 W 3d av. .... 532  
 Nichols W C r 414 3d av. .... 408  
 Noble Phoebe Mrs r Hesperus. .... 0117-R2  
 Noland James M attorney Newman B. .... 211  
 Noland James M r 1761 E 2d av. .... 515  
 North Durango Service Station 1910 Main av. .... 310-W  
**NORTH SIDE GROC & MEAT MKT** 1701 Main av. .... 99

P

Packard Sales & Service 25 W 7th av. .... 719  
 Paddock W L r Animas City. .... 593-W  
 Painter E H ranch Animas Valley. .... 0115-R5  
 Palm Palace dancing 425 6th av. .... 889  
 Park Grocery 569 5th. .... 512  
 Parker S C r 761 3d av. .... 517  
 Parker Theo r 633 3d av. .... 319  
 Parkinson Philip F r 640 E 8th. .... 421  
**PARSONS DRUG CO** Century B. .... 64  
 Paxton A W r rear 818 5th av. .... 650  
 Peake F E r 442 7th. .... 944  
 Pearson Robert r 925 5th av. .... 466-W  
 Pedwell Edw ranch Falpa. .... 0111-J5  
 Pedwell Silvester ranch Falpa. .... 0112-J3  
 Peeples Elizabeth r 815 Main av. .... 232-J  
 Penney J C Co Inc 780 Main av. .... 235  
 Pennington Studio 915 Main av. .... 263-J  
 Periman W M r 1035 4th av. .... 992  
 Perino Ernest M r 564 2d av. .... 674-J  
 Perkins Clayton C Mrs r 1237 3d av. .... 91  
 Perkins Gilbert R r 868 5th av. .... 254  
 Perkins L M attorney 125 E 10th. .... 85  
 Perkins L M r 1412 3d av. .... 103-J  
 Permanent Wave Shop 941 Main av. .... 971  
 Perrung John r 674 7th av. .... 358-J  
 Perry John Jr r 1354 3d av. .... 824-W  
 Perry John Sr r 121 5th av. .... 1085  
 Perry's Dry Cleaners 960 2d av. .... 39

O

O K Coal Co Coal Gulch. .... 016-R1  
 O K Rubber Welders 638 Main av. .... 430  
 Obermeier Arnold Rev r 1162 4th av. .... 988  
 O'Brien Harry ranch Lightner cr. .... 018-J2

CLASSIFIED TELEPHONE DIRECTORY

IMP-LOA

Implements-Farm

All Cars Wrecking & Implement Co 7th & R.R. 147-W

McCORMICK-DEERING FARM IMPLEMENTS

International Trucks. Complete Line of Farm Machinery, Repair Parts and Twine. McCormick-Deering Tractors - Cream Separators. Delco Light Plants



"WHERE TO BUY THEM"

BASIN TRUCK & IMPLEMENT CO 270 8th av. .70

San Juan Implement Co 151 E 15th. .... 45-W

Insurance

MASON EARL V INSURANCE AGENCY

25% Dividend Paid on Fire Insurance  
 Farmers Automobile Inter-Insurance  
 Exchange Truck Insurance Exchange  
 127 E 9th ..... 284

ROCKWOOD & PERKINS

Northwestern Mutual Life Ins  
 125 E 9th. .... 53  
 Thompson Bert Insurance Agcy 147 E 9th. .... 487  
 Turner Securities 708 Main av. .... 295

Jewelry

Gardenswartz Lester J 815 Main av. .... 827

Lamps

GRAHAM HARDWARE CO

Aladdin & Coleman Lamps  
 801 Main av. .... 17

Laundries

C O D Laundry 1177 Main av. .... 92

Liquors-Retail

LONGSTROM LIQUOR STORE 739 Main av. .... 720-J

ROYAL LIQUORS 1039 Main av. .... 311-J

Livestock Commission Co's

Basin Livestock Commission Co S of Durango. 020-R1

Loans

Gardenswartz Lester J 815 Main av. .... 827

Loans-Automobile

Turner Securities 708 Main av. .... 295

Motor Inn Court tourist camp 2002 Main av. .... 741  
**MOUNTAIN STATES TEL & TEL CO** 1025 2d av  
 Manager ..... 160  
 Cashier ..... 4  
 Wire Chief ..... 0  
**Mourer V F** r 2178 Main av. .... 253-W  
**Mullen Chas V** ranch Falfa. .... 0111-J1  
**Mullin Steve M** r 1918 E 2d av. .... 352-W  
**Murphy Richard** r Animas City. .... 1027  
**Murray C G** r 273 6th. .... 651  
**Murray Charles L** r 2002 Main av. .... 443  
**Murray P V** r 340 6th av. .... 378-J  
**Myberg Bert** garage 2407 Main av. .... 781-W  
**Myers J Armel** r 196 E Park av. .... 177-W

**Ochsner B J** r 720 4th av. .... 124  
**OCHSNER HOSPITAL** 805 5th av. .... 175  
**O'Connell Mamie** r 296 E Park av. .... 534-J  
**Olbert Norman** r 1463 W 3d av. .... 130-W  
**Olbert Thomas** r 620 1/2 7th av. .... 602-J  
**Orendorf Eva** r 834 4th av. .... 1021  
**Organ Bertha** r 1967 E 2d av. .... 371-W  
**O'Rourke J B** r 1639 W 3d av. .... 133  
**O'Rourke William B** r 1449 W 3d av. .... 865-W  
**Osborne E E** genl mdse Dyke. .... Long Distance  
**Oversteg R A** ranch Animas Valley. .... 015-R3  
**Owen Eva Faye** r Animas City. .... 623-W  
**Owen Wallace H** r 1115 4th av. .... 169-M  
**Owenby Earleen** r rear 739 7th av. .... 966  
**Owens M B** r 520 8th av. .... 738

**N**

**Naff Henry** r Animas City. .... 564-J  
**Naff Wm A** r Franklin Junction. .... 016-R2  
**Nash B W** r 310 6th av. .... 822-J  
**Nash P J Mrs** r 435 7th. .... 274-W  
**Needham Elza** r 433 11th. .... 820  
**Neel Garland** r 462 8th. .... 675  
**Nelson Dora Mrs** r Animas City. .... 593-J  
**Nelson Ella M Mrs** r 941 2d av. .... 638-W  
**New City Dairy** Animas Valley. .... 488  
**New York Bakery** 728 Main av. .... 516  
**Newman Nels** r 401 5th av. .... 477  
**Nichol Frederick** Rev study 1161 3d av. .... 953  
**Nichol Frederick** Rev r 510 8th. .... 551  
**Nichols Fred W** r 658 1/2 Main av. .... 946-R  
**Nichols James H** r 416 7th av. .... 1092-M  
**Nichols Vida Mrs** r 1919 W 3d av. .... 532  
**Nichols W C** r 414 3d av. .... 408  
**Noble Phoebe Mrs** r Hesperus. .... 0117-R2  
**Noland James M** attorney Newman B. .... 211  
**Noland James M** r 1761 E 2d av. .... 515  
**North Durango Service Station** 1910 Main av. .... 310-W  
**NORTH SIDE GROC & MEAT MKT** 1701 Main av. .... 99

**O**

**O K Coal Co** Coal Gulch. .... 016-R1  
**O K Rubber Welders** 638 Main av. .... 430  
**Obermeier Arnold** Rev r 1162 4th av. .... 988  
**O'Brien Harry** ranch Lightner cr. .... 018-J2

**P**

**Packard Sales & Service** 25 W 7th av. .... 719  
**Paddock W L** r Animas City. .... 593-W  
**Painter E H** ranch Animas Valley. .... 0115-R5  
**Palm Palace dancing** 425 6th av. .... 889  
**Park Grocery** 569 5th. .... 512  
**Parker S C** r 761 3d av. .... 517  
**Parker Theo** r 633 3d av. .... 319  
**Parkinson Philip F** r 640 E 8th. .... 421  
**PARSONS DRUG CO** Century B. .... 64  
**Paxton A W** r rear 818 5th av. .... 650  
**Peake F E** r 442 7th. .... 944  
**Pearson Robert** r 925 5th av. .... 466-W  
**Pedwell Edw** ranch Falfa. .... 0111-J5  
**Pedwell Silvester** ranch Falfa. .... 0112-J3  
**Peoples Elizabeth** r 815 Main av. .... 232-J  
**Penney J C Co Inc** 780 Main av. .... 235  
**Pennington Studio** 915 Main av. .... 263-J  
**Periman W M** r 1035 4th av. .... 992  
**Perino Ernest M** r 564 2d av. .... 674-J  
**Perkins Clayton C Mrs** r 1237 3d av. .... 91  
**Perkins Gilbert R** r 868 5th av. .... 254  
**Perkins L M** attorney 125 E 10th. .... 85  
**Perkins L M** r 1412 3d av. .... 103-J  
**Permanent Wave Shop** 941 Main av. .... 971  
**Perrung John** r 674 7th av. .... 358-J  
**Perry John Jr** r 1354 3d av. .... 824-W  
**Perry John Sr** r 121 5th av. .... 1085  
**Perry's Dry Cleaners** 960 2d av. .... 39

**CLASSIFIED TELEPHONE DIRECTORY**

**IMP-LOA**

**Implements-Farm**

All Cars Wrecking & Implement Co 7th & R R. 147-W

**MCCORMICK-DEERING FARM IMPLEMENTS**

International Trucks. Complete Line of Farm Machinery, Repair Parts and Twine. McCormick-Deering Tractors - Cream Separators. Delco Light Plants



"WHERE TO BUY THEM"

**BASIN TRUCK & IMPLEMENT CO** 270 8th av. .70

San Juan Implement Co 151 E 15th. .... 45-W

**Insurance**

**MASON EARL V INSURANCE AGENCY**

25% Dividend Paid on Fire Insurance  
 Farmers Automobile Inter-Insurance  
 Exchange Truck Insurance Exchange  
 127 E 9th ..... 284

**ROCKWOOD & PERKINS**

Northwestern Mutual Life Ins  
 125 E 9th. .... 53  
 Thompson Bert Insurance Agcy 147 E 9th. .... 487  
 Turner Securities 708 Main av. .... 295

**Jewelry**

Gardenswartz Lester J 815 Main av. .... 827

**Lamps**

**GRAHAM HARDWARE CO**

Aladdin & Coleman Lamps  
 801 Main av. .... 17

**Laundries**

C O D Laundry 1177 Main av. .... 92

**Liquors-Retail**

**LONGSTROM LIQUOR STORE** 739 Main av. .... 720-J  
**ROYAL LIQUORS** 1039 Main av. .... 311-J

**Livestock Commission Co's**

Basin Livestock Commission Co S of Durango. 020-R1

**Loans**

Gardenswartz Lester J 815 Main av. .... 827

**Loans-Automobile**

Turner Securities 708 Main av. .... 295

Peters E D r 1020 4th av. ....279-W  
 Peters John C r 760 3d av. ....407-J  
**PETERSON FUNERAL HOME** 848 3d av. ....457-R1  
 Peterson Henry A r 559 6th av. ....762-J  
 Peterson J A r 340 E 11th. ....169-W  
 Peterson Lawrence auto service 7th & R R. ....147-W  
 Peterson W A r 577 10th. ....457-R2  
 Petty Chester J r 526 3d av. ....527-M  
 Pfeiffer O C r 1046 3d av. ....190  
 Phelps Sadie r 839½ Main av. ....922  
 Phillips L C r 739 7th av. ....112-W  
 Phillips 66 Distributor 679 2d av. ....66  
 Phlegar James J r 1023 3d av. ....146  
 Piccoli Christine Mrs r 652 Main av. ....471  
 Piccoli Tony r 542 4th av. ....1052  
 Piccoli Tony ranch Florida Mesa. ....010-J4  
 Pickerill W S r 1034 3d av. ....348  
 Pickett H E r 264 W 19th. ....341-J  
 Pierce Art serv sta 1101 Main av. ....83  
 Pierce Arthur r 2048 W 2d av. ....116  
 Pierce F E r 616 5th av. ....272-J  
 Pierce Tom r 544 5th av. ....245-J  
 Piggly Wiggly 909 Main av. ....71  
 Pilati August r 551 Main av. ....454  
 Pingrey Fergus R phys surg Penney B. ....411  
 Pingrey Fergus R Dr r 1801 Main av. ....217  
 Pingrey Rowe N r 2019 E 3d av. ....105  
 Pinkerton F W r 575 8th av. ....746-W  
 Pinkerton in the Pines resort Pinkerton Spgs. ....0118-J3  
 Pittman Apts 721 2d av. ....260  
 Pockes N M r 1146 2d av. ....308-J  
 Pohja Lillie r 868 3d av. ....873-W  
**POLICE DEPARTMENT** call. ....Police Department  
 Pontiac Automobile Agcy 1201 Main av. ....810  
 Porter Katie r 1525 Main av. ....563  
 Porterfield John Y r 1450 3d av. ....103-R  
 Post Office Service Station 11th & Main. ....780  
 Powell H M r 840 6th av. ....307-J  
 Powerine Products Distributor 6th & R R. ....529  
 Price B M r 1867 W 2d av. ....791-W  
 Price T W r 2153 W 2d av. ....930-W  
 Pryor Eva Mary r 457 3d av. ....570-J  
 Public Cash & Carry 658 Main av. ....933  
 Puett Leona M r 561 Main av. ....456  
 Puett Myrtle r 659 4th av. ....621-J  
 Puetz Emma M r 555 5th av. ....619-J  
 Pulliam Eulalee I r 1001½ Main av. ....321-J

**Q**  
 Quarnstrom Dagmar r 1905 E 3d av. ....760  
 Quarnstrom Edla Mrs r 244 W 18th. ....642-W  
 Quinn Al r 165 E 21st. ....951  
 Quist Cecil J r 552 Main av. ....806

**R**  
 Railway Express Agency Inc Depot .....661  
 Raish Chas A r 1710 W 3d av. ....1025  
 Ramsey Paul C r 616 6th av. ....813  
 Randall D A ranch Florida Mesa. ....0110-R3  
 Reeder W P r 1101 4th av. ....368  
 Reh Peter r 255 6th av. ....171-W  
 Rensch O B physician surgeon Century B. ....441  
 Rensch O B Dr r 421 12th. ....579  
 Rice Willard E r 1077 5th av. ....221  
 Richardson Norman E r 1044 5th av. ....234-J  
 Richerson Lorraine r 385 W Park av. ....269-J  
 Richey Store confections 920 Main av. ....223  
 Rider Robert L r 140 W 25th. ....1065  
 Rio Grande Motor Ways Inc depot 641 Main av. ....507  
 Rio Grande Motor Ways Inc garage 5th & W R R. ....120-W  
 Rio Grande Southern Railroad Co ofc 400½ Main av. ....722  
 Risley H E r Animas City. ....557-W  
 Risley Leroy r 141 E 14th. ....765  
 Rist Lewis R r 621 7th av. ....372  
 Rist Margaret Mrs r Animas City. ....670-J  
 Ritter V L Mrs r 1038 4th av. ....325-J  
 Robb E N r 865 4th av. ....559  
 Robbins Andrew ranch Animas Valley. ....011-J2  
 Roberts Eva r Animas City. ....022-J1  
 Roberts Monroe r 2345 W 3d av. ....692-M  
 Roberts Roy C ranch Animas Valley. ....012-J1  
 Robertson A W r 610 3d av. ....714  
 Robertson A W r Florida River. ....0114-R3  
 Robertson Bob r 674 8th av. ....509  
 Robinson Allen r 332 10th. ....954  
 Robison E C r 141 E 11th. ....1038  
 Robuck Ure r Masonic B. ....932  
 Rochester Hotel 726 2d av. ....519  
 Rockwood & Perkins realty 125 E 9th. ....53  
 Rocky Mountain Electric Service 701 2d av. ....8  
 Rogers L E Rev r 739 7th av. ....967-W  
 Roman Basilio r 552 Main av. ....788  
 Romero Pete r 115 6th av. ....378-W  
 Romero Rube r S of Durango. ....020-J3

**LUM-OIL**

**CLASSIFIED TELEPHONE DIRECTORY**

**Lumber**

Durango Lumber Co 10 W 9th. ....2  
 (See Advertisement Outside Front Cover)  
**FEDERAL LUMBER CO** 702 Main av. ....700  
**WESTON LUMBER CO** 11th & R R. ....923

**Machinery**

**ADAMS-KLEIN AUTO PARTS & WRECKING CO**  
 USED AUTO PARTS AND TIRES  
 Pipe, Fence Posts, I-Beams, Belting, Pulleys,  
 Structural Iron, Cable, Mining Machinery,  
 Motors, Power Plants.  
 Pueblo, Colo. . . . "Long Distance" Pueblo-328

**McCormick-Deering Farm Implements**  
 -See Implements Farm

**Monuments**

**DURANGO MONUMENT WORKS** 546 Main av. ....589-M  
**JONES & WONDER FUNERAL HOME** 1073 3d av. ....102  
**PETERSON FUNERAL HOME** 848 3d av. ....457-R1

**Motion Picture Cameras-Supplies**

Pennington Studio 915 Main av. ....263-J

**Motor Trucks**

**GENERAL MOTORS TRUCKS—**  
 T C T MOTOR SALES CO 679 2d av. ....374  
**HOCKER CHEVROLET CO** 800 2d av. ....343

**Music Stores**

Durango Music Store 1010 Main av. ....883

**Nash Sales & Service**

-See Automobile Agencies & Dealers

**Newspapers & Publications**

Haffey Confectionery 643 Main av. ....740

**Night Clubs**

Palm Palace 425 6th av. ....889

**Office Equipment**

Durango Office Equipment & Service 127 E 9th. ....611

**Oil-Wholesale**

Durango Oil Co  
 Distributor of Phillips 66 Products  
 679 2d av. ....66  
 Powerine Products Distributor 6th & R R. ....529

|   |       |
|---|-------|
| Romero Rufe r 602 1st.....                        | 533-W |
| Root A P Jr r 801 7th av.....                     | 665-R |
| Root Homer E Rev r 1105 3d av.....                | 1046  |
| Root & Norton chemists assayers 1139 Main av..... | 36-J  |
| Rosseter Ed r 674 5th av.....                     | 243-J |
| Rouse W R r 2603 Main av.....                     | 707-M |
| Roush W E r 1935 W 3d av.....                     | 129-W |
| Rowe Edgar r 740 7th av.....                      | 166-W |
| Rowe H E r 1919 W 2d av.....                      | 523   |
| Rowe J G r 2232 W 2d av.....                      | 630-W |
| Rowland W R r 1061 5th av.....                    | 325-W |
| <b>ROYAL LIQUORS</b> 1039 Main av.....            | 311-J |
| Royce Gordon H r 1130 4th av.....                 | 250   |
| Rucker K S r 1025 5th av.....                     | 125   |
| Rudy H J r 615 3d av.....                         | 674-W |
| Rudy John r 1271 Main av.....                     | 350-R |
| Ruland A C r 1114 4th av.....                     | 385-R |
| Runck Roger J r Animas City.....                  | 104-W |
| Russell Clement L r 672 5th av.....               | 355-R |
| Russell J L r 560 3d av.....                      | 126-W |
| Russell's Furniture Store 1025 Main av.....       | 936   |
| Ruth's Beauty Shop, Animas City.....              | 557-J |
| Ryan W F r 1781 W 3d av.....                      | 409   |

**S**

|  |         |
|--|---------|
| Sadahiro Charles Mrs r 704 5th av..... | 682-J   |
| Sadler J G r Electra Lake.....         | 0115-J3 |
| Salesbury William r Animas City.....   | 554-R   |
| Salmine Linda r 1351 2d av.....        | 128-W   |
| Sanders Ray W r 132 W 17th.....        | 645-J   |
| San Juan Creamery Co 144 W 10th.....   | 96      |
| San Juan Implement Co 151 E 15th.....  | 45-W    |
| San Juan Motor Co 1077 Main av.....    | 311-R   |
| San Juan Oil Co 6th & R R.....         | 529     |
| San Juan Produce Co 6th & R R.....     | 199     |
| Sartore Phil r 757 4th av.....         | 834     |
| Sategna Margaret r 1021 Main av.....   | 876     |
| <b>SAVOY HOTEL</b> 587 Main av.....    | 173     |
| Sawyer J R r 634 4th.....              | 989     |
| Schaaf A L r Animas City.....          | 525-W   |
| Schaefer Matt r 1743 W 2d av.....      | 304-W   |
| Schaeferhoff Joseph ranch Falfa.....   | 024-J3  |
| Schake H J r 604 6th av.....           | 874     |
| Schalles Frank E r 849 6th av.....     | 205-W   |
| Schalles Welding Shop 144 15th.....    | 45-J    |

|   |         |
|---|---------|
| Schmeir Henry r 204 4th av.....                     | 338     |
| Schiller Walter r 1631 W 3d av.....                 | 865-J   |
| Schilthuis Arthur r 1061 4th av.....                | 189     |
| Schlabach E A Mrs r 922 2d av.....                  | 50-J    |
| Schlessman Aaron Rev r 332 E 11th.....              | 41      |
| <b>SCHLUTER FLORAL SHOP</b> 1044 Main av.....       | 122     |
| Schluter Greenhouse 2347 W 2d av.....               | 290     |
| Schmehl Gordon L r Animas City.....                 | 749     |
| Schneider Werner G r 1833 Main av.....              | 1072-J  |
| Schoenberger C C r 1051 4th av.....                 | 940-J   |
| Schofield John Mrs r Animas City.....               | 617-J   |
| <b>Schools</b>                                      |         |
| Dist No 6 Animas City School Animas City.....       | 194     |
| District No 9                                       |         |
| Central Elementary School 5th av & 12th.....        | 185     |
| High School 201 12th.....                           | 449     |
| Park School 623 5th.....                            | 219     |
| Smiley Junior High School 1309 3d av.....           | 508     |
| Superintendent of Schools 201 12th.....             | 244     |
| Whittier School 1901 Main av.....                   | 305     |
| Dist No 16 La Posta School La Posta.....            | 0113-R3 |
| Schools P C r 1146 2d av.....                       | 445     |
| Schoser Frank r 215 14th.....                       | 128-M   |
| Schoser John r 382 E Park av.....                   | 534-W   |
| Schoser Leo r 743 4th av.....                       | 702     |
| Schoser Ludwig r 2180 W 3d av.....                  | 520-R   |
| Schroen Chas A r Century B.....                     | 330     |
| Schultz J R r 715 8th av.....                       | 764     |
| Schumacher Carrie r 375 W Park av.....              | 269-W   |
| Schumacher Elmer r 717 4th av.....                  | 695-R   |
| Seabourn Glenn r 417 3d av.....                     | 266-M   |
| Searcy W N r 1361 3d av.....                        | 317-W   |
| Seegerberg A W r 1013 3d av.....                    | 62      |
| Selby Eirwin r Animas City.....                     | 943     |
| Selby Pontiac Co 241 8th av.....                    | 810     |
| Selective Service Local Board No 31 1013 2d av..... | 196     |
| Sexton Dwight W r 833 4th av.....                   | 90      |
| Shady Grove Auto Court 2202 Main av.....            | 727     |
| Shaffer J B r 639 5th av.....                       | 601-W   |
| Sharp Myrl F r Junction cr.....                     | 014-R2  |
| Sharp W A r 1146 2d av.....                         | 143-M   |
| Shearer C M r 802 6th av.....                       | 495     |
| Sheehan Mary r 1752 Main av.....                    | 329-W   |
| Sheets Ada Belle r 356 7th av.....                  | 783-W   |
| Shelton Glen r Animas City.....                     | 1087    |
| Shepard C Guy r Animas City.....                    | 835     |
| Sheridan John J r 145 13th.....                     | 317-J   |
| Sheridan P V r 378 W 23d.....                       | 129-J   |

**CLASSIFIED TELEPHONE DIRECTORY**

**OLD-RAN**

**Oldsmobile Sales and Service**

-See Automobile Agencies & Dealers

**Optometrists**

**BURNETT ERWIN F**

WHEN YOU NEED GLASSES FITTED OR REPAIRED — IT'S BURNETT'S OPTICAL SERVICE — GRADEN BLK. DURANGO 751 Main av.....147-J

**Osteopathic Physicians & Surgeons**

Childress T E Century B.....75  
If no answer call.....52

**Paint**

Durango Paint Co 922 Main av.....61  
Farmers Supply Co 148 W 9th.....287-W  
**GOODMAN PAINT CO** 820 Main av.....156

**Painters**

Durango Paint Co 922 Main av.....61

**Photographers**

Pennington Studio 915 Main av.....263-J

**Plumbers**

Cummins D J 613 Main av.....237  
Day Guy L Plumbing & Heating Co 1475 3d av.....401  
Durango Plumbing & Heating Co 1149 Main av...76

**Police Department**

For Police Assistance Call.....Operator

**Pontiac Authorized Sales & Service**

-See Automobile Agencies & Dealers

**Poultry**

Loudenburg Poultry Dealers Graden Mill...1064-W

**Radio**

**GRAHAM HARDWARE CO** 801 Main av.....17

**Radio Service**

Hygrade Stores Inc 934 Main av.....241

**Ranges**

**GRAHAM HARDWARE CO** 801 Main av.....17

**ADVERTISE HERE — IT PAYS**

|  |         |
|--|---------|
| Sherwood Jack Mrs r 1991 W 2d av.....        | 1049    |
| Shields Milford r 928 3d av.....             | 187     |
| Shipley Rita r 661½ Main av.....             | 1081    |
| Shock J S r 315 8th av.....                  | 658-J   |
| Shock Paul F r 1327 2d av.....               | 982-M   |
| Shoemaker O B Mrs ranch Animas Valley.....   | 021-R1  |
| Shoemaker Virginia M Mrs r 1815 W 2d av..... | 404-R   |
| Short Lester A r Sunnyside.....              | 0113-J4 |
| Short W Alva ranch Sunnyside.....            | 0113-J5 |
| Silver Dollar Cafe 1040 Main av.....         | 227     |
| Simon Steve ranch Falfa.....                 | 010-R11 |
| Sixth Street Station 602 Main av.....        | 54      |
| Skaggs M E r 915½ Main av.....               | 438     |
| Sleeth James A r 1604 W 3d av.....           | 545-W   |
| Sloan R H r 1131 3d av.....                  | 420     |
| Smiley Emory E r 800 7th av.....             | 328     |
| Smith Arnold J r 152 E 19th.....             | 934     |
| Smith C I r 2256 W 2d av.....                | 635-W   |
| Smith Claude ranch Falfa.....                | 0111-R2 |
| Smith Donald r 1039 4th av.....              | 985     |
| Smith Edgar A r 875 6th av.....              | 197-W   |
| Smith Effie r 137 13th.....                  | 669     |
| Smith George J r 729 4th av.....             | 126-J   |
| Smith H E r 1155 2d av.....                  | 888     |
| Smith Irvin A r Animas City.....             | 841-J   |
| Smith Jos P r 1004 3d av.....                | 685-M   |
| Smith Louis r 1160 3d av.....                | 1029    |
| Smylie M T r 670 3d av.....                  | 359-W   |
| Snyder Burt r 1711 W 3d av.....              | 383-W   |
| Soens Adolph L r 549 5th av.....             | 678-M   |
| South Side Service Station 225 8th av.....   | 942     |
| Southern Hotel 516 Main av.....              | 387     |
| Sowers Margaret M r 760 2d av.....           | 732-J   |
| Spaeth Frank Mrs r 828 3d av.....            | 748     |
| Spalding E W r 420 4th av.....               | 179-W   |
| Spandre Louis r 352 5th av.....              | 439-R   |
| Spanish American Hall 202 7th av.....        | 787     |
| Spencer Harold r 1204 W 2d av.....           | 1028    |
| Sponsel John r 1647 W 2d av.....             | 222-J   |
| Springett R H r 522 3d av.....               | 490     |
| Standard Oil Bulk Agcy 6th & R R.....        | 218     |
| Stanfield C G Mrs r 774 3d av.....           | 1084    |
| Stapleton Robert r 757 4th av.....           | 688-W   |
| Starr Ed r Century B.....                    | 23      |
| Stefan M J ranch Animas Valley.....          | 0118-R3 |
| Stein M r 823 4th av.....                    | 400     |
| Stein Nate mens furnrgs 736 Main av.....     | 804     |
| Stepleton F M r 465 6th av.....              | 842     |

|   |         |
|---|---------|
| Steward Wayne r 1932 Main av.....         | 371-J   |
| Stewart Mable r 563½ Main av.....         | 428     |
| Stewart T H r 960 4th av.....             | 314     |
| Stilwell Chas r 703 5th av.....           | 728     |
| Stine Louise ladies apparel 840 Main..... | 646     |
| Stinson Bonnie Mae r 1001½ Main av.....   | 938     |
| Stockmen's Bar 534 Main av.....           | 595     |
| Stoddard Agnes M r Animas City.....       | 710-W   |
| Stoddard's General Store Animas City..... | 592-M   |
| Stone M B r 1902 E 2d av.....             | 671-W   |
| Stone Pauline r 525 3d av.....            | 1048    |
| Stoney Service Station 2477 Main av.....  | 399     |
| Stransky Alma r 8th & R R.....            | 712     |
| Strasser Nina r 349 9th.....              | 1073-W  |
| <b>STRATER HOTEL</b> 699 Main av.....     | 27      |
| Stubbs S A r 721 2d av.....               | 963-W   |
| Sullenberger Lawrence Mrs r 411 11th..... | 871     |
| Sullivan Bruce ranch Florida River.....   | 0114-J1 |
| Sullivan J M r 404 E Park av.....         | 879-J   |
| Sullivan R Bruce r 2075 Main av.....      | 817     |
| Sullivan Sadie K r 491 9th.....           | 107     |
| Swallow A Lynn r 556 2d av.....           | 80      |
| Swanson Oscar r 139½ E 9th.....           | 638-J   |
| Swartout J L r 651 6th av.....            | 292-J   |
| Sweeney R J r 853 6th av.....             | 543     |
| Swift & Co creamery 6th & R R.....        | 479     |
| Swire John ranch Florida Mesa.....        | 019-R3  |

**T**

|  |       |
|--|-------|
| T C T Motor Sales Co 679 2d av.....            | 374   |
| Tate Claude r 1135 4th av.....                 | 278-J |
| Taylor C L r 1598 3d av.....                   | 832   |
| Taylor D H r 635 5th av.....                   | 862   |
| Taylor J O Mrs r 1001½ Main av.....            | 361-W |
| Taylor James G r 1134 2d av.....               | 135   |
| Taylor L R r 728 4th av.....                   | 957   |
| Taylor-Raymond Jewelry Co 839 Main av.....     | 703   |
| Taylor Walter r 473 E 6th.....                 | 440-J |
| Taylor Witt E r Fair Grounds.....              | 375-W |
| Tays R E r 715 3d av.....                      | 43    |
| Telluride Iron Works Co 400 Main av.....       | 109   |
| Texaco Products-Bulk Plant 6th & Railroad..... | 948   |
| Thien Mellie E r 164 W 17th.....               | 648-R |
| Thomas Mathew r 656 8th av.....                | 838   |
| Thompson Bert Insurance Agcy 147 E 9th.....    | 487   |

**REA-SPO**

**CLASSIFIED TELEPHONE DIRECTORY**

**Real Estate**

|  |     |
|--|-----|
| Eldredge Frank Inv Co 735 Main av.....       | 89  |
| Glaser & Son 1039 Main av.....               | 811 |
| Mollette Wallace G 127 E 9th.....            | 284 |
| <b>ROCKWOOD &amp; PERKINS</b> 125 E 9th..... | 53  |

**Resorts**

|   |
|---|
| Pinkerton In The Pines Pinkerton Springs... 0118-J3 |
|---|

**Restaurant Supplies**

|  |
|--|
| Hamilton Equipment Co 202 S Grand av.Pueblo-2314 |
|--|

**Roofers**

**BARBER GENASCO ROOFING**

The ONLY roofing made with Trinidad Native Lake Asphalt — "The Vital Element." Shingles—Sidings—Roll Roofings—Built-up Roofing. Highest quality. Approved Application.



**"WHERE TO BUY THEM"**

|                                      |    |
|--------------------------------------|----|
| Jackson Hardware Co 742 Main av..... | 81 |
| Durango Roofing Co 1149 Main av..... | 76 |

**Sales Yards**

|                              |     |
|------------------------------|-----|
| Durango Sale Barn W 7th..... | 118 |
|------------------------------|-----|

**Seed**

|                                  |       |
|----------------------------------|-------|
| Farmers Supply Co 148 W 9th..... | 287-W |
|----------------------------------|-------|

**Service Stations**

|  |     |
|--|-----|
| Brice Cliff Service Station 270 6th.....             | 240 |
| Giles Service Station 701 2d av.....                 | 131 |
| Morlan's Texaco Service Station Main & Park av.560-J |     |

**STANDARD OIL PRODUCTS—  
TURNER BROS MOTOR SERVICE 601 2d av.270**

|  |       |
|--|-------|
| Stoney Service Station 2477 Main av.....   | 399   |
| Triangle Service Station 1101 Main av..... | 83    |
| Wagner's Service Station 243 8th av.....   | 830-J |

**Shoes**

|                                     |       |
|-------------------------------------|-------|
| Durango Shoe Store 842 Main av..... | 198-J |
|-------------------------------------|-------|

**Sporting Goods**

|  |     |
|--|-----|
| Gardenswartz Lester J 815 Main av..... | 827 |
|--|-----|

**Sportswear**

|  |     |
|--|-----|
| Gardenswartz Lester J 815 Main av..... | 827 |
|--|-----|

Thompson Chester E r 365 W Park av. . . . . 643-M  
 Thompson Clarence ranch Florida Mesa. . . . . 010-J2  
 Thompson Coyne r 646 6th av. . . . . 215  
 Thompson Morton ranch Animas Valley. . . . . 017-J2  
 Thompson W H r Animas City. . . . . 525-J  
 Thompson William r 1004 5th av. . . . . 837  
 Thompson's George Second Hand Store 1015 Main av. 660  
 Thomsen N T r 2007 W 2d av. . . . . 437-J  
 Tiffany George E r 339 13th. . . . . 141-J  
 Timm Ellen r 1990 W 2d av. . . . . 647  
 Titus F E r 221 4th av. . . . . 823  
 Tomaselli Louis r 470 4th av. . . . . 701  
 Towne Chas R r 673 8th av. . . . . 569  
 Tracey John J r 684 4th av. . . . . 335-J  
 Trainer E W jeweler 915 Main av. . . . . 263-W  
 Trainer E W r 434 6th. . . . . 761  
 Triangle Service Station 1101 Main av. . . . . 83  
 Trimble Springs Bottling Co Trimble Spgs. . . . . 0119-R1  
 Trujillo Robert r 211 6th av. . . . . 991  
 Tucker L E r 364 7th av. . . . . 658-W  
 Turner A James r 652 7th av. . . . . 271  
 Turner Bros Motor Service 601 2d av. . . . . 270  
 Turner Clarence r Trimble Springs. . . . . 015-J3  
 Turner Jack C r 715 4th av. . . . . 195-W  
 Turner John W r Brookside. . . . . 608  
 Turner Richard W r 1404 3d av. . . . . 540  
 Turner Securities  
 708 Main av. . . . . 295  
 Note—After business hours call  
 James J Phlegar r 1023 3d av. . . . . 146  
 Horace F Buchanan r 477 11th. . . . . 1075  
 Tyner George H Jr ranch Falfa. . . . . 019-J2  
 Tyner W E ranch Falfa. . . . . 019-R1

**U**

Ubaldo & Son grocers 528 Main av. . . . . 844  
 Underhill Roy Mrs r 252 5th av. . . . . 202-W  
 United Motor Service Agcy 601 2d av. . . . . 270  
 United States Government  
 Bureau of Reclamation Federal B. . . . . 320  
 Bureau of Reclamation Secondary Investigation  
 Service Masonic B. . . . . 186  
 C C C Camp SCS-10-C Reservoir Hill. . . . . 144  
 Dept of Agriculture Soil Conservation Service  
 Reservoir Hill. . . . . 381

(Continued Next Column)

(Continued from Preceding Column)  
 Farm Security Admtn Masonic B. . . . . 366-W  
 Forest Service  
 Animas Ranger Station Animas Valley. . . . . 011-R1  
 Chimney Rock Fire Lookout  
 Chimney Rock. . Long Distance  
 Columbine Ranger Station Rockwood. Long Distance  
 Supervisor San Juan Natl Forest Fed B. . . . . 15  
 Post Office Federal B. . . . . 138-W  
 Selective Service Local Board No 31 1013 2d av. 196  
 Works Progress Administration Federal B. . . . . 98  
 Utt A J ranch Bondad. . . . . 0113-R2

**V**

Vallero Florence r 1239 Main av. . . . . 1026  
 Van Camp R W ranch Florida Mesa. . . . . 020-J4  
 Vandaver Harold ranch Florida River. . . . . 0114-R2  
 Vandewiele Emiel ranch Animas Valley. . . . . 011-J4  
 Verce Joe J rooms 576 Main av. . . . . 293  
 Verce Josephine Mrs r 576 Main av. . . . . 809  
 Verner Harry r 2549 Main av. . . . . 1022  
 Vinton O A r Animas City. . . . . 715

**W**

Waggoner Grace L Mrs r 1057 1/2 Main av. . . . . 698-W  
 Waggoner Ruth r 419 9th. . . . . 422-M  
 Wagner A r 2449 W 2d av. . . . . 830-W  
 Wagner Will L ranch Lightner cr. . . . . 018-J3  
 Wagner's Service Station 243 8th av. . . . . 830-J  
 Wahler Co groceries meats 605 Main av. . . . . 34  
 Waikiki Cocktail Lounge 725 Main av. . . . . 258  
 Waldrip J G r 142 4th av. . . . . 226  
 Walker Carl W r 566 7th av. . . . . 697-R  
 Walker Guy S r 878 4th av. . . . . 412  
 Walker Joy r Hesperus. . . . . 0116-R4  
 Wall Drug Co 1000 Main av. . . . . 257  
 Wall Ida P Mrs r 1468 3d av. . . . . 752  
 Wallace Alma R ranch Animas Valley. . . . . 021-R2  
 Wallace Furniture Co 858 Main av. . . . . 188  
 Wallace J A r 1768 W 3d av. . . . . 404-J  
 Walls Everette ranch Animas Valley. . . . . 012-J3  
 Waters George B r Animas City. . . . . 624-J  
 Wayt Margaret E Mrs r 1135 2d av. . . . . 539-R

**CLASSIFIED TELEPHONE DIRECTORY**

**SPR-TIR**

**Spraying Supplies**

Farmers Supply Co 148 W 9th. . . . . 287-W

**Swimming Pools**

Pinkerton In The Pines Pinkerton Springs. . . 0118-J3

**Tailors**

Perry's Dry Cleaners 960 2d av. . . . . 39

**Taxicabs**

City Taxi  
 Mountain Trips and Anywhere in the State  
 144 E 8th. . . . . 178

**Telephone Companies**

**MOUNTAIN STATES TELEPHONE & TELEGRAPH**  
 CO 1025 2d av. . . . . 160

**Theatres**

Kiva Theatre 813 Main av. . . . . 513

**Tin Shops**

Graham Hardware Co 801 Main av. . . . . 17

**Tires**

**ATLAS TIRES SALES & SERVICE—**  
 TURNER BROS MOTOR SERVICE 601 2d av. 270

**GOODYEAR TIRES**

High value — low cost.  
 Hence, more people ride on  
 Goodyear tires than on any  
 other kind. Save at the  
 Sign of the Goodyear Dia-  
 mond.



**"WHERE TO BUY IT"**

**BALLIGER TIRE SERVICE 1155 Main av. . . . 468**

Hygrade Stores Inc 934 Main av. . . . . 241

Model Tire Store  
 P R Bukovec, Prop  
 1162 Main av. . . . . 405

**O K RUBBER WELDERS 638 Main av. . . . . 430**

**Tires—Recapping**

**O K RUBBER WELDERS 638 Main av. . . . . 430**

**Tires—Repairing**

Model Tire Store 1162 Main av. . . . . 405

**O K RUBBER WELDERS 638 Main av. . . . . 430**

Wayt Price r 140 E Park av. . . . . 115  
**WAYT'S PRICE TOGGERY** ladies wear Century B. . . . . 288  
 Webb Charles r 990½ Main av. . . . . 796-M  
 Weightman W F Mrs r 820 7th av. . . . . 814  
 Weinig A J r 298 E Park av. . . . . 414  
 Weinland Graden C r Brookside. . . . . 608  
 Welsh Elzy r 734 6th av. . . . . 1034  
 Wenger Robert M Lieut r 442 7th. . . . . 626-J  
 Werner Adjustment Co Newman B. . . . . 301  
 Werner H C r 866 4th av. . . . . 384  
 Wertin George r 630 7th. . . . . 782-W  
 Wessner Trudeen r 909½ Main av. . . . . 1030  
**WESTERN COLORADO POWER CO**  
 Trouble Calls 10 W 14th. . . . . 49  
 Commercial Office 919 Main av. . . . . 3  
 Electra Lake N of Durango. . . . . 0115-R1  
 General Office Newman B. . . . . 192  
 Power Patrol Station Cascade. . . . . Long Distance  
**Western Union Telegraph Co** 115 E 9th  
 To send a telegram cablegram or radiogram  
 call. . . . . Western Union  
 For all other purposes. . . . . 6  
 Weston Lumber Camp saw mill Piedra. . . . . Long Distance  
**WESTON LUMBER CO** 11th & R R. . . . . 923  
 Wetter Annie Mrs r 1108 3d av. . . . . 685-J  
 Wetter Carl Mrs r 575 4th av. . . . . 965  
 Wherritt M E r 2053 Main av. . . . . 482-J  
**WHITE GROCERY** 845 Main av. . . . . 13  
 White H L r 952 3d av. . . . . 644  
 White Mary C r 1150 3d av. . . . . 685-W  
 White Metal Lunch Room 561 Main av. . . . . 318  
 Wiehe Herman Mrs r 643 6th av. . . . . 863  
 Wiehe Otto ranch Animas Valley. . . . . 011-R4  
 Wigglesworth W H r 1154 3d av. . . . . 141-W  
 Wigglesworth William r Burns Bk B. . . . . 87-M  
 Will Francis J r 945 2d av. . . . . 452  
 Will Mina Miss r Animas City. . . . . 467-W  
 Williams H I r 702 8th av. . . . . 429  
 Williams J R r 714 7th av. . . . . 155  
**WILLIAMS W E** veterinarian 733 2d av. . . . . 65  
 Residence Animas City. . . . . 681

Williamson M G r 413 E 9th. . . . . 38  
 Willis Marian r 722 5th av. . . . . 678-J  
 Wilmer John A r 677 3d av. . . . . 184  
 Wilson E P r 874 6th. . . . . 203-W  
 Wilson Furniture & Hardware Co 857 Main av. . . . . 14  
 Wilson George r 564 4th av. . . . . 627-R  
 Wilson Joe r 353 4th av. . . . . 546-M  
 Wilson Kenneth r 859 3d av. . . . . 884  
 Wilson T Harold r 857 3d av. . . . . 691-J  
 Wilson W J r 655 3d av. . . . . 736  
 Wilson Walter D r 2243 Main av. . . . . 238  
 Wing M V Mrs r 864 6th av. . . . . 524-W  
 Winner John r 1872 W 3d av. . . . . 642-M  
 Wise Harriet Mrs r Animas City. . . . . 725-W  
 Wonder Maytag Co 872 2d av. . . . . 327-W  
 Wonder R R Sr r 2007 Main av. . . . . 628-J  
 Wonder S B Mrs r 753 4th av. . . . . 407-W  
 Wonder Theodore A r 1073 3d av. . . . . 102  
 Wood & Morgan transfer 1027 Main av. . . . . 72  
 Wood Pharmacy 1676 Main av. . . . . 885  
 Woodbury Ward L r 722 6th av. . . . . 795  
 Woolworth F W Co 863 Main av. . . . . 291-J  
 Wride Arthur ranch Falfa. . . . . 0110-R1  
 Wride Frank r 738 6th. . . . . 163  
 Wride Frank ranch Falfa. . . . . 0110-J4  
 Wride Tom ranch Florida Mesa. . . . . 0111-R1  
 Wylie Albert ranch Animas Valley. . . . . 012-J1  
 Wylie Vernon r 768 5th av. . . . . 784

**Y**

Yeager Gerald r Animas City. . . . . 1086  
 Young Herbert r 310 W Park av. . . . . 572  
 Young John C r 146 4th av. . . . . 847  
 Young's Service Station 474 6th. . . . . 433-W  
 Yowell Bobby r 740 7th av. . . . . 166-J

**Z**

Zelletti Frank r 635 2d av. . . . . 974-W  
 Zink Leonard E ranch Animas Valley. . . . . 017-J1

**TOU-WRE**

**CLASSIFIED TELEPHONE DIRECTORY**

**Tourists' Camps**

Wagner's Service Station 243 8th av. . . . . 830-J  
 Young's Service Station 474 6th. . . . . 433-W

**Transfer Business**

Wood & Morgan 1027 Main av. . . . . 72

**Truck Lines**

**HAINES MOTOR FREIGHT LINES** 156 6th. . . . . 779  
**MOAB GARAGE CO** 156 6th. . . . . 140

**AN OLD  
 SPANISH CUSTOM**

Walking around for hours  
 to find something you could  
 locate at once in  
**THE CLASSIFIED SECTION**

**Typewriters**

**BASIN TYPEWRITER SHOP** 1010 Main av. . . . . 883

**Veterinarians**

Williams W E 733 2d av. . . . . 65  
 Res 402 Main av Animas City. . . . . 681

**Wall Paper**

Durango Paint Co 922 Main av. . . . . 61  
**GOODMAN PAINT CO** 820 Main av. . . . . 156

**Washing Machines—Repairing**

Wonder Maytag Co 872 2d av. . . . . 327-W

**Welders**

Durango Welding Shop 152 E 6th. . . . . 777  
 La Plata Welding Co W 6th & R R. . . . . 120-J

**Wheel Alignment**

Bowlin Safety Service 602 Main av. . . . . 946-J

**Wrecker Service**

Durango Body & Radiator Shop 1140 Main av. . . . . 303

**BAYFIELD**

P. C. GARBANATI, Manager, Durango  
 E. E. LOUTHAN, District Manager, Grand Junction  
**For Information Regarding the Use of  
 Dial Telephones See Page 4**

|  |      |   |      |
|--|------|---|------|
| Arnold O R ranch .....                                 | 2273 | Holt James J ranch .....                      | 2689 |
|  |      | Hunington J L ranch .....                     | 2601 |
| Batchler Charles ranch .....                           | 2601 |   |      |
| Bayfield Auto Supply .....                             | 2411 | Ignacio Chieftain newspaper Ignacio .....     | 2344 |
| Bayfield City of Fire Dept .....                       | 2444 | Ignacio State Bank Ignacio .....              | 2172 |
| Police Dept .....                                      | 2444 | Irwin Paul ranch .....                        | 2296 |
| Bayfield Filling Station .....                         | 2741 |   |      |
| Bayfield Water Mill .....                              | 2572 | Jameson A A r .....                           | 2141 |
| Beach Bros general merchandise .....                   | 2531 | Jenkins Emma r .....                          | 2361 |
| Beach Hardware Store .....                             | 2132 | Jones George B ranch .....                    | 2649 |
| Biggs Hardware Ignacio .....                           | 2173 |   |      |
| Bigham M T ranch .....                                 | 2660 | Knickerbocker Lloyd r .....                   | 2191 |
| Bigham Myron ranch .....                               | 2586 | Knight Clem ranch .....                       | 2640 |
| Bird Billie ranch .....                                | 2290 |   |      |
| Boys Modern Food Market .....                          | 2101 | Lacy Belle H r .....                          | 2151 |
| Brewer William machinist Ignacio .....                 | 2177 | Lacy Farrel ranch .....                       | 2514 |
| Brothers John ranch .....                              | 2279 | La Plata Electric Assn Inc Ignacio .....      | 2354 |
|  |      | Larsen Albert r .....                         | 2421 |
| Campbell Roland ranch .....                            | 2661 | Lefforge Carl r Ignacio .....                 | 2358 |
| Canterbury H W ranch .....                             | 2609 | Leming's Beauty Shoppe .....                  | 2652 |
| Carmack Frank r .....                                  | 2372 | Lowell J P ranch .....                        | 2642 |
| Carmack O W ranch .....                                | 2668 | Ludwig Frank ranch .....                      | 2687 |
| Carrick Bob Filling Station Ignacio .....              | 2171 | Lunsford Lloyd ranch .....                    | 2580 |
| Carrick R R r Ignacio .....                            | 2345 |   |      |
| Cimino Lewis ranch .....                               | 2665 | Marley Joe r .....                            | 2501 |
| Conroy M J ranch .....                                 | 2681 | Martin Ralph ranch .....                      | 2613 |
| Continental Oil Co Ignacio .....                       | 2353 | McDonald T P ranch .....                      | 2475 |
| Cox Claude ranch .....                                 | 2602 | Mitchell Elmer ranch Ignacio .....            | 2341 |
| Crigler P J r Ignacio .....                            | 2351 | Morris A S r Ignacio .....                    | 2176 |
| Currie George ranch .....                              | 2473 | Morrison Emma r .....                         | 2621 |
| Currie Hugh r .....                                    | 2521 | Moss John H r .....                           | 2492 |
|  |      | <b>MOUNTAIN STATES TEL &amp; TEL CO</b> ..... | 0    |
| Deed's True Value Store hardware .....                 | 2551 | Murphy A G r Ignacio .....                    | 2346 |
| Denton D L ranch .....                                 | 2611 | Murry R S ranch .....                         | 2299 |
| Denver & Rio Grande Western R R Co depot Ignacio ..... | 2174 |   |      |
| Dodson Audra Mrs r .....                               | 2541 | Neher James ranch .....                       | 2357 |
| Dunivan Earl r .....                                   | 2471 | Newland E W physician .....                   | 2371 |
|  |      | Newland E W Dr r .....                        | 2522 |
| Eckles Jewel Mrs r .....                               | 2671 | Newland Walter r .....                        | 2402 |
| Economy Store grocers Ignacio .....                    | 2350 |   |      |
| Edwards S B ranch .....                                | 2518 | Olbert John ranch Oxford .....                | 2618 |
| English John L ranch .....                             | 2662 | Ostwald Carl E ranch .....                    | 2474 |
|  |      | Ostwald Hugo ranch .....                      | 2680 |
| Fahrion Clifford r .....                               | 2231 |   |      |
| Frahm Fred ranch .....                                 | 2682 | Paisley F H ranch .....                       | 2603 |
| <b>FUNERAL DIRECTORS</b>                               |      | Pine River Power Co .....                     | 2431 |
| PETERSON FUNERAL HOME 848 3d av                        |      |   |      |
| Durango .. Durango-457-R1                              |      | Rio Grande Motor Way Inc freight depot .....  | 2181 |
|  |      | Ritter Paul ranch Ignacio .....               | 2340 |
| Giles C J ranch .....                                  | 2511 |   |      |
| Gore James F ranch Oxford .....                        | 2610 | Salabar Albert ranch .....                    | 2293 |
| Goshorn Carl ranch .....                               | 2516 | Salabar E G ranch .....                       | 2585 |
| Gray Frank L ranch .....                               | 2278 | Salmon George ranch .....                     | 2602 |
| Groves H O ranch .....                                 | 2298 | Sanders John I r Ignacio .....                | 2355 |
| Grush J R ranch .....                                  | 2641 | Sapp Geo r .....                              | 2692 |
|  |      | School Dist No 4 .....                        | 2321 |
| Hahn James ranch Oxford .....                          | 2619 | Scott Peter ranch .....                       | 2568 |
| Hasstedt R J Rev ranch Ignacio .....                   | 2343 | Shelhamer Bert ranch .....                    | 2515 |
| Henderson Walter ranch .....                           | 2616 | Shelhamer Elmer ranch .....                   | 2684 |
| Hickman Forrest P ranch .....                          | 2477 | Shields H H ranch .....                       | 2606 |
| Holt D D ranch .....                                   | 2686 |   |      |

**So Easy** ~

IT'S SO EASY TO FIND WHAT YOU  
 WANT WHEN YOU WANT IT BY  
 REFERRING TO THE ADVERTISE-  
 MENTS IN THIS DIRECTORY.



# WALLS DAIRY

PURE PASTEURIZED AND  
RAW MILK AND CREAM  
from Our Own Jersey Cows

Phone 38-J3

## CORTEZ

WILLIAM H. BALDWIN, Manager, Cortez  
E. E. LOUTHAN, District Manager, Grand Junction

|  |        |   |        |
|--|--------|---|--------|
| Abbott W F r N Chestnut.....                       | 216    | Denham Avon r N Beech.....                | 194    |
| Abbott's Auto Parts Co W Main.....                 | 118    | Denny A W r N Maple.....                  | 203    |
| Allen L T r S Washington av.....                   | 29-J   | Denny & Jones farm machinery N Maple..... | 146    |
| Baker J B r W Main.....                            | 213    | Dillon Ford r W Montezuma av.....         | 197    |
| Baldwin William H r W 1st.....                     | 62     | Doerges R F r N Washington.....           | 170    |
| Ballard L W r E 1st.....                           | 162    | Dow Hoyt E r S Market.....                | 25-J   |
| Bandy P E ranch.....                               | 32-R2  | Downen Harold r S Market.....             | 26-J   |
| Barrett J E r N Market.....                        | 56-W   | Downey J J r E Montezuma av.....          | 92     |
| Beaber H H r S Washington av.....                  | 164    | Downey John J attorney W Main.....        | 10     |
| Belden F L ranch N of Cortez.....                  | 38-R3  | Duncan Helen beauty shop W Main.....      | 61     |
| Belt Sidney Kid r S Market.....                    | 149    | Duncan J L r.....                         | 37-J   |
| Berlin J W ranch N E of Cortez.....                | 55-J11 | Dunlap W V r W Montezuma av.....          | 63-J   |
| Bertwell James r S Madison av.....                 | 180-J  | El Capitan Camp E Main.....               | 125    |
| Bigler H L r S Linden.....                         | 158    | Ellis Ed r N Madison av.....              | 17-W   |
| Blake W H Mrs r S Harrison av.....                 | 180-W  | Ertel Funeral Home N Market.....          | 100    |
| Blum Lex ranch N of Cortez.....                    | 38-J2  | Ertel J W r W of Cortez.....              | 52     |
| Bozman Garage.....                                 | 12     | Fair Ralph r Main & Linden.....           | 148-J  |
| Bozman J W r N Ash.....                            | 132-J  | Farmer Drug Store E Main.....             | 49-W   |
| Bozman W r N Linden.....                           | 78     | Farr Co warehouse W Main.....             | 177    |
| Bradfield Floyd C r S Linden.....                  | 126    | Filey J B r S Washington av.....          | 25-R   |
| Brown Foster r N Beech.....                        | 112    | Garwood H A ranch S W of Cortez.....      | 39-R3  |
| Brown Palace Hotel E Main.....                     | 15     | Girod Frank P phys surg E Main.....       | 8      |
| Bryce Maud r E Montezuma av.....                   | 91-W   | Goff Claude r S Market.....               | 122    |
| Calkins R W phys surg N Elm.....                   | 77     | Guillet A L r N Linden.....               | 23     |
| Campbell Gladys P Mrs corsets E Montezuma av.....  | 138    | Haines Motor Freight Lines N Market.....  | 181    |
| Carpenter N E r S Beech.....                       | 66     | Hall A L chiropractor 1st & Market.....   | 71     |
| <b>CARPENTER WAREHOUSE CO</b>                      |        | Harlan George r E of Cortez.....          | 32-R11 |
| Dealers in Feeds, Seeds, Beans, Potatoes           |        | Harrison G O r N Ash.....                 | 67     |
| Cortez Land and Securities Co.                     |        | Harrison Guy O realty W Main.....         | 179    |
| Montezuma Valley Irrigated Lands                   |        | Hartsel Glen r E 1st.....                 | 192    |
| E Main.....  | 27     | Hatfield E E r S Linden.....              | 217    |
| Carver John D r W 1st.....                         | 69     | Hatfield Earl r N Madison av.....         | 201    |
| Charlie's Camp W Main.....                         | 72     | Helms Werner                              |        |
| Charlie's Service Station N Maple.....             | 211    | General Merchandise Towaoc.....           | 51-J12 |
| Chesnutt Jay L Rev r E 1st.....                    | 47-J   | Residence Towaoc.....                     | 51-J2  |
| <b>CITIZENS STATE BANK OF CORTEZ</b> Main.....     | 115    | Residence E Montezuma av.....             | 184    |
| Clever Wm G r N Madison av.....                    | 96     | Hendricks A J plumbing E Main.....        | 89     |
| Colorado State of                                  |        | <b>HENRY BROS GARAGE</b>                  |        |
| Highway Dept Engineer Main.....                    | 104    | Sales - CHRYSLER - PLYMOUTH - Service     |        |
| Comisky T P ranch N W of Cortez.....               | 36-R4  | GMC TRUCKS                                |        |
| Constantine Garage E Main.....                     | 42     | General Auto Repairing, Welding           |        |
| <b>CORTEZ AUTO SUPPLY</b> E Main.....              | 88     | E Main.....                               | 76     |
| Cortez Bakery.....                                 | 50     | Henry Bros Garage E Main.....             | 76     |
| Cortez City of Town Hall E Main.....               | 84     | After 8 pm call.....                      | 186    |
| Cortez City of Town Marshal W Montezuma av.....    | 204    | Henry J R r E Montezuma av.....           | 186    |
| Cortez Dry Goods Co Main.....                      | 4      | Herron Geo N r S Chestnut.....            | 136    |
| <b>CORTEZ FURNITURE CO</b> W Main.....             | 93     | Hickman C R r W Montezuma av.....         | 85-R   |
| <b>CORTEZ LUMBER &amp; HARDWARE CO</b> E Main..... | 19     | Highland Utilities Co E Main.....         | 9      |
| <b>CORTEZ MERCANTILE CO</b> Main.....              | 83     | Hi-Way Service Station W Main.....        | 133    |
| Cortez Motor Sales Inc E Main.....                 | 1      | Honaker Ernest ranch.....                 | 39-J4  |
| Cortez Sentinel.....                               | 64     | Honaker Henry C r E of Cortez.....        | 185    |
| Cortez Service Station E Main.....                 | 14     | Huff F Harold r S Ash.....                | 200    |
| Cortez Theatre W Main.....                         | 99     | Degan James M attorney W Main.....        | 113    |
| Court House Service Sta W Main.....                | 135    | Degan James M r E Montezuma av.....       | 127    |
| Degan James M attorney W Main.....                 | 113    | DeGraff F E r E Main.....                 | 32-R3  |
| Degan James M r E Montezuma av.....                | 127    | Jackson L r E Main.....                   | 29-M   |
| DeGraff F E r E Main.....                          | 32-R3  | Jett Hardware & Lumber Co W Main.....     | 2      |

Johnson Albert J ranch N of Cortez.....32-J4  
 Johnson Floyd C r N Beech.....157  
 Johnson Hospital E Main.....8  
 Johnson Raymond r W North.....148-W  
 Jones Frank W r W Montezuma av.....121  
 Jordan Ettie M Mrs r S Market.....79-W

Katzendorn N F ranch S E of Cortez.....60-J2  
 Kendall Kenneth r N Chestnut.....189  
 Kermode Eric D r N Ash.....163  
 Kermode Omar r S Ash.....94  
 Koppenhafer Richard ranch S of Cortez.....39-J5  
 Kruse Myron R ranch Lakeview.....41-J3  
 Kuenzler William r.....116

Larimore F E r N Elm.....44-R  
 Lilla Robert S phys surg S Washington av.....140  
 Long George r E North.....25-W

**M & W FOOD STORE** W Main.....57  
 Marinelli Joseph ranch S W of Cortez.....39-R4  
 Marshall's jeweler W Main.....144  
 Mason E H r S Washington av.....193  
 McBride J A ranch.....31-R3  
 McCluer J C r N Ash.....44-W  
 McConnel John H ranch S W of Cortez.....39-J2  
 McConnel John H ranch N W of Cortez.....31-J2  
 McCutcheon Howard r N Ash.....124-J  
 McEwen George Mrs r N Market.....44-J  
 McGechie Onis r S Chestnut.....37-W  
 McGill J D ranch S E of Cortez.....55-J4  
 McSherry L W Mrs r N Ash.....152  
 Mesa Verde Coal Co S of Cortez.....39-R2

**MEXIRADO DISTRIBUTING CO**

WHOLESALE PETROLEUM PRODUCTS  
 NIGHT PHONES  
 H. L. BIGLER 158 FLOYD JOHNSON 157  
 N Market.....87

Milenski Dan attorney W Main.....111  
 Milenski Dan r E Montezuma av.....141  
 Moffitt Drug Co E Main.....68  
 Montezuma County of  
 Assessor Court House.....129  
 Clerk Court House.....59-W  
 County Commissioners Court House.....59-J  
 Dept of Public Welfare Court House.....128  
 Ext Agent Court House.....20-J  
 Judge Court House.....130  
 Sheriff Court House.....108  
 Supt of Roads.....65  
 Supt of Schools Court House.....5-J  
 Treasurer Court House.....21  
 Montezuma Creamery Assn N Chestnut.....81  
 Montezuma Electric Co E Main.....199  
 Montezuma Realty & Abstract Co W Main.....82  
 Montezuma Valley Irr Co  
 Office E Main.....46  
 Superintendent's r E Main.....198  
 Ditch Rider r E Montezuma av.....56-J  
 Ditch Rider S of Cortez.....39-J3  
 Ditch Rider S of Cortez.....60-R3  
 Montezuma Valley Journal W Main.....3  
 Morgan Milton r Montezuma av.....58  
**MOUNTAIN STATES TEL & TEL CO**.....74

Neal Joe ranch Lakeview.....41-J2

**NERHOOD J T**

PHILCO RADIOS AND REFRIGERATORS  
 MAYTAG WASHERS & IRONERS  
 STOVES & ELECTRICAL APPLIANCES  
 W Main.....113

Nerhood J T r E Montezuma av.....127  
 Nu-Way Service Station W Main.....86

Omo's Genevra Beauty Shop E Main.....24  
**OWENS' ELECTRIC CO** E Main.....103  
 Owens Ira A r W Montezuma av.....196  
 Owl Cafe Main.....70

Parker Karl G r E Arbecam av.....56-R  
 Parker Leonard r E North.....190  
 Partridge William ranch S W of Cortez.....39-R5  
 Patterson Charles L ranch Dolores.....55-J3  
 Penney J C Co Inc dry goods W Main.....75  
 Peterson L R ranch N W of Cortez.....31-J3  
 Pike Esther Mrs ranch N W of Cortez.....31-R2  
 Ping B E r E Main.....43-J

**POLICE DEPARTMENT** call.....Police Department  
 Porter J L r W Montezuma av.....155

**PRESTON'S WELDING WORKS**

GENERAL AUTOMOBILE REPAIRING  
 COMPLETE RADIATOR SERVICE  
 MACHINE SHOP — PORTABLE WELDER  
 E Main.....150

Pruden S C ranch N E of Cortez.....32-J3  
 Ptolemy R W r S Washington av.....28-J  
 Pugsley Elmer r E Arbecam av.....56-M  
 Pyle Frank ranch S W of Cortez.....51-R3

**QUALITY CLEANERS**

**PHONE 142**

W Main.....142

Quinn T W dentist W Main.....16

Rajacich Theresa r E Main.....154  
 Razor H R  
 Physician surgeon E Main.....165-W  
 Residence S Linden.....165-J  
 Ranch N E of Cortez.....55-J2  
 Rauh C M r lty Main.....25-M  
 Rauh Creighton M r S Washington av.....29-R  
 Rauh Val r S Washington av.....29-W  
 Redford Sam r N Ash.....109  
 Roberts Arthur r E North.....17-J  
 Robidoux N K r S Harrison av.....123  
 Royal Beauty Shop E Main.....206  
 Rudy C H r W Montezuma av.....90

Schaefer Henry r E Main.....176  
 Schifferer P P r N Harrison av.....147  
 Schlegel O E ranch Lakeview.....41-R3  
 Selective Service Local Board No 40 Court House.....187  
 Smith D W r N Market.....91-J  
 Smith R H dentist N Market.....6

**YOUR  
 GUIDE**

**YOU ARE OVERLOOKING AN EASY  
 MEANS OF BUYING IF YOU DO NOT  
 CONSULT THE ADVERTISEMENTS  
 IN THIS DIRECTORY BEFORE SHOP-  
 PING . . . .**

**BUYERS  
 GUIDE**





# GAINES LUMBER CO.

**LUMBER, CEMENT, DOORS, GLASS, PAINT, ROOFING,  
SHINGLES, WALLBOARD AND WINDOWS**



**CENTRAL AVE.  
DOLORES, COLO. "You Are Gaining When You Trade With Gaines" Phone 3**

**DOLORES**

MRS. ALICE R. WHITE, Manager, Dolores  
E. E. LOUTHAN, District Manager, Grand Junction

|   |                 |   |        |
|---|-----------------|---|--------|
| Akin Mercantile Co Central av.....        | 2               | Hain Frank r S 7th.....                                 | 17-J   |
| Akin Roy D r S 7th.....                   | 55-M            | Harris J J & Co bankers.....                            | 7      |
| Akin T H r N 6th.....                     | 32-M            | Harris Leila M Mrs r S 6th.....                         | 104    |
| Akin Winnie r N 7th.....                  | 9-J             | Hinkle W D r Lewis.....                                 | 13-R3  |
| Amick T E r McPhee.....                   | 34-J4           | Holder Dallas ranch Lebanon.....                        | 51-R3  |
| Anderson Bert r S 5th.....                | 17-M            | Holder Troy ranch S of Dolores.....                     | 50-J3  |
| Arnn Clyde r McPhee.....                  | 45-R3           | <b>HOPPER A F</b> hardware Central av.....              | 43     |
| Artz Charles H r McPhee.....              | 45-J4           | Hopper A F r E Hillside av.....                         | 9-W    |
|   |                 | <b>HOTEL DEL RIO</b> Central av.....                    | 11     |
|   |                 | Hudson George F r Central av.....                       | 73     |
| Baker H H Rev r N 8th.....                | 80              |   |        |
| Barrett Jack r S 5th.....                 | 24-R            | Idle Hour cafe Central av.....                          | 8-W    |
| Becher John R r Central av.....           | 32-J            |   |        |
| Benham B C r S 8th.....                   | 101-W           | King Lester L ranch.....                                | 23-J3  |
| Benny's Hogan hotel Central av.....       | 103             |   |        |
| Blaine Harry J ranch.....                 | 50-J2           | Lathan L L r N of Dolores.....                          | 69-F11 |
| Blue J S Lieut r Hillside av.....         | 93              | Lee Charles r S 7th.....                                | 38-M   |
| Blume Alfred r N 7th.....                 | 31-R            | Lefurgey H C phys surg Central av.....                  | 40     |
| Bradfield Merta r W Central av.....       | 62              | Lilly C W r S 6th.....                                  | 49     |
| Bradfield V r W Central av.....           | 31-W            | Lockett Alice r Central av.....                         | 28-J   |
| Bradshaw Fred r Central av.....           | 94              | Lockett Lottie r S 7th.....                             | 55-J   |
| Brown Byron D ranch Summit Ridge.....     | 50-R2           | Lofquist George r S 6th.....                            | 77     |
| Brown Chester I ranch Stoner.....         | 69-F14          |   |        |
| Brumley I W r N 8th.....                  | 28-R            | Majors Mildred r S 7th.....                             | 17-W   |
| Brumley Wilson r Hillside av.....         | 75              | McAfee C C general merchandise Lewis.....               | 13-J4  |
|   |                 | McCabe W R r S 6th.....                                 | 57     |
| Cauthen J T r.....                        | 42              | McClaskey Ernest r W Central av.....                    | 89     |
| Caylor Ben E r.....                       | 96              | <b>McCLASKEY MOTOR CO</b>                               |        |
| Caylor Harold ranch.....                  | 18-J2           | AUTHORIZED  |        |
| Central Service Station Central av.....   | 36              | Sales — FORD — Service                                  |        |
| Chappell Clifford C r Central av.....     | 61-J            | GENERAL AUTO REPAIRING TOWING                           |        |
| Clarke FT dentist Central av.....         | 65              | Central av.....   | 37     |
| Clarke FT Dr r S 6th.....                 | 27              |   |        |
| Cline F A r Hillside av.....              | 54              | McGee Rodney ranch W of Dolores.....                    | 29-J4  |
| Connelly Malcolm ranch W of Arriola.....  | 19-J3           | McMillan John ranch Lebanon.....                        | 18-R3  |
| Continental Oil Co.....                   | 10-R            | McRae E G ranch.....                                    | 51-J2  |
| Cowling Arthur ranch W of Dolores.....    | 19-R2           | Melvin W J ranch.....                                   | 51-J4  |
|   |                 | Miller Albert r S 8th.....                              | 32-W   |
| Daboll Lois r McPhee.....                 | 34-R11          | Miller R A r Central av.....                            | 67     |
| Dolores City of Town Hall Central av..... | 25              | Moderne Beauty Salon S 5th.....                         | 90     |
| Water Supt r N 7th.....                   | 14              | Monte Vista Flour Mills S 5th.....                      | 53     |
| Dolores Food Market Central av.....       | 78              | Montezuma Lodge No 145 AF & AM N 4th.....               | 8-M    |
| Dolores Mortuary W Central av.....        | 87              | Montezuma Lumber Co commissary McPhee.....              | 48-J2  |
| Dolores Pharmacy Central av.....          | 44              | Montezuma Lumber Co ofc McPhee.....                     | 48-R2  |
| Dolores Star 4th.....                     | 33              | Montezuma Valley Irr Co                                 |        |
|   |                 | Ditch Rider.....  | 47-J4  |
| Empire Electric Co power plant Lewis..... | 13-R2           | Ditch Rider W of Dolores.....                           | 29-J3  |
| Exon Mercantile Co.....                   | 15              | Headgate Keeper Residence N End of Tunnel.....          | 34-R4  |
| Exon William ranch.....                   | 63-R4           | Montezuma Valley Public Irr Dist                        |        |
|   |                 | Ground Hog Reservoir.....                               | 69-F31 |
| <b>FIRE DEPARTMENT</b> call.....          | Fire Department | Moore E J ranch McPhee.....                             | 34-R3  |
| Fitzgerald Ben B r McPhee.....            | 34-R5           | Morgan Harry A r S 8th.....                             | 38-R   |
| Flanders C L Rev r N 4th.....             | 88              | Morrison C N ranch Summit Ridge.....                    | 63-R3  |
| Froede E W r S 6th.....                   | 106             | <b>MOUNTAIN STATES TEL &amp; TEL CO</b> Central av..... | 60     |
|   |                 | <b>MUSGRAVE R N</b>                                     |        |
| Gaines Hugh G r S 8th.....                | 56              | Sales - CHEVROLET - Service                             |        |
| Gaines Lumber Co Central av.....          | 3               | General Repairing — Wrecker Service                     |        |
| Garbareno Albert r S 6th.....             | 24-W            | Central av.....   | 46     |
| Garrison J B attorney.....                | 22              |   |        |
| Garrison J B r S 8th.....                 | 108             | Musgrave R N r S 8th.....                               | 38-J   |
| Gertrude's Beauty Shop.....               | 68              |   |        |
| Goodall Darwin ranch.....                 | 18-R2           |   |        |





Phone 6

# Bauer's Cash Grocery

GROCERIES • MEATS • FRUITS  
VEGETABLES • HAY • GRAIN  
MANCOS, COLORADO



Phone 6

## MANCOS

MRS. FRANCES E. HOWARD, Manager, Mancos  
E. E. LOUTHAN, District Manager, Grand Junction

Alexander J S ranch ..... 74-J4  
Allum R G r ..... 53-J  
Allum R G ranch S W of Mancos..... 74-J3  
Anderson George r 1st av..... 4  
Anderson W P r Mesa..... 28-J  
Attane E C general merchandise..... 3

Bainbridge A W r 1st av..... 9  
Bauer Carl ranch N of Mancos..... 81-J2  
Bauer John ranch ..... 68-F3  
Bauer John H r Main..... 97  
Bauer Phil ranch S of Mancos..... 7-J2  
Bauer Wayne r 1st av..... 36-J  
Bauer's Cash Grocery Main ..... 6  
Beers C R r ..... 83  
Bowling Lawson r Mesa..... 77-W  
Brown Byron D r Grand av..... 47-W  
Brown James M r ..... 48-R  
Brunner Jos H Rev r ..... 23  
Busch Mary E Mrs ranch ..... 74-R3

C C C Co No 861 Mesa Verde..... 87-R4  
Calhoun L M Mrs r W Riverside av..... 46-W  
Carr Herrick V r ..... 28-W  
Carr Mary W r Riverside av..... 78-W  
Caviness Mary E r Grand av..... 15-W  
Clark L H physician Grand av..... 15-J  
Cochran J C ranch E of Mancos..... 70-R4

Durchholz Herbert ranch ..... 89-J2

Eppich Joe ranch S of Mancos..... 7-R2  
Everett Claude ranch N of Mancos..... 76-F2  
Everett Roy ranch ..... 76-F4  
Everett Walter ranch N of Mancos..... 76-F3  
Ewing Richard r ..... 38-J  
Exon Henry ranch E of Mancos..... 70-J2  
Exon John W ranch E of Mancos..... 70-R2

Fielding J M r N Main..... 60-W  
Foch Gus r ..... 34-J  
Fowzer Frank B r ..... 37  
Freeman Henry A ranch W of Mancos..... 74-R4  
Freeman I S ranch N W of Mancos..... 62-J4  
Freeman Roy r Riverside av..... 47-J

**FUNERAL DIRECTORS**

DOLORES MORTUARY W Central av... Dolores-87

Gateway Service Station Grand av..... 80  
Gibbs R Y ranch ..... 74-J2  
Gilmore George r 1st av..... 29  
Golloger Harvey r ..... 25  
Guillett E L r Grand av..... 86-W

Hall Foster ranch N of Mancos..... 70-R3  
Hallar's Camp ..... Long Distance  
Halls Herbert r ..... 49  
Hancock Lewis A ranch ..... 74-R2  
Harbaugh C A r 1st av..... 43-J  
Hart Charles r Montezuma av..... 35-J  
Hauert Karl ranch Thompson Park..... 71-R5

Holston Robert r ..... 56-W  
Humiston G E ranch ..... 81-R2  
Huntington C R ranch Thompson pk..... 71-J3

Kelley Ira ranch ..... 79-F3  
Kelly C B Mrs r Grand av..... 38-W  
Kirkham D P r ..... 50  
Krumpanitzky Grace Mrs i ..... 99

Mallett E C r S Mesa..... 54  
Mallett Elbert r ..... 36-R

**MALLETT MOTOR CO** Grand av..... 20

Mancos Beauty Shop Grand av..... 58  
Mancos Drug Co Grand av..... 2  
Mancos Hotel Grand av..... 45  
Mancos Tavern Main ..... 11-W  
Mancos Times Tribune..... 17  
Mancos Town of City Hall N Main..... 14  
Town Marshal r ..... 55

Manning O V ranch Thompson pk..... 71-R11  
Mauler Frank ranch ..... 67-R3  
McGalliard E K r ..... 59-J  
McGregor Fred r Main..... 39-W  
Menefee Chas A ranch E of Mancos..... 89-R2  
Menefee Geo W ranch E of Mancos..... 89-J3

**Mesa Verde National Park**  
Headquarters Exchange ..... 87-R2  
Entrance Checking Station..... 87-R3  
Mesa Verde Lodge (See Hdqtrs Exch)..... 87-R2  
C C C Co No 861 (See Hdqtrs Exch)..... 87-R2  
Park Point Fire Lookout Mesa Verde..... 87-R22

Moore M F r ..... 16  
Morris John C ranch ..... 68-F2

**MOUNTAIN STATES TEL & TEL CO** Grand av & Mesa. 30

Manager ..... 31  
Mullens M N r ..... 35-W

Neeley Charles W r Grand av..... 12-J  
Noland Edgar r Grand av..... 39-J  
Noland O E r ..... 72  
Noland's Dry Goods Store Grand av..... 11-J

Odd Fellows Hall ..... 84  
Olbert Alfred ranch Thompson pk..... 71-J2  
Olbert Lewis ranch Thompson pk..... 71-J11  
Olsen W G ranch ..... 67-J3  
Ormiston Clara M Mrs r ..... 59-W  
Owen Harry Z ranch ..... 81-J3

Paquin Louis Mrs ranch E of Mancos..... 89-R3  
Patcheck Herman ranch ..... 71-J4  
Piccone Joe r ..... 98

**PICCONE'S MARKET & HARDWARE STORE**

GROCERIES - - MEAT  
FRUIT - - VEGETABLES

Grand av ..... 19

Pickens Gilbert realty Main..... 33  
Pilcher D F ranch Thompson pk..... 71-R2  
Ptolemy J E r Grand av..... 8-W



# SAN JUAN CASH and CARRY

— FREE DELIVERY SERVICE —

**Groceries • Meats • Bakery Goods**  
**Phone 1** **Silverton, Colo.**



**SILVERTON**

FRANK GIACOMELLI, Manager, Silverton  
E. E. LOUTHAN, District Manager, Grand Junction

|   |                 |  |        |
|---|-----------------|--|--------|
| Adair H S r 969 Reese.....  | 105-J           | Glanville John r 1438 Snowden.....                       | 31-M   |
| American Cafe 1215 Greene.....  | 99-W            | Glanville Maggie Mrs r 833 Empire.....                   | 80-R   |
| Anderson E L Rev r 1060 Reese.....  | 109             | Grauel C W r 1557 Reese.....                             | 83-W   |
| Andrean A F r 751 Greene.....   | 50-W            | Gray W S r 843 Greene.....                               | 27     |
| Andreatta Lena Mrs r 132 E 11th.....  | 57              | Grimes Ida L r Bertramville.....                         | 101-J  |
| Archibald Fred R r 228 W 12th.....  | 85-J            |  |        |
| Augustine Joe r 13th & Blair.....   | 98-W            |  |        |
|   |                 | Hammond Howard r 1427 Reese.....                         | 31-W   |
|   |                 | Harrison A W r 768 Reese.....                            | 71     |
| Barhite Wesley E r 1655 Mineral.....  | 95-J            | Hayes Julian Lee r 1063 Greene.....                      | 4      |
| Bayona C r 912 Greene.....  | 74              | Holmes R H r 665 Reese.....                              | 16-J   |
| Beaber Ross C r 830 Empire.....   | 56-J            | Hughes John A r 220 E 10th.....                          | 38-J   |
| <b>BENSON HOTEL</b> 1202 Greene.....  | 17              |  |        |
| Bonavida A M r 1528 Snowden.....  | 89-W            | Imperial Hotel 1219 Greene.....                          | 68     |
| Bradley Joseph M r 1541 Reese.....  | 116             |  |        |
| Brown Frank J r 1032 Mineral.....   | 43-J            | <b>JOHNNY'S CASH STORE</b> groc mts 1321 Greene.....     | 60     |
|   |                 | Jones Delmar M r 805 Empire.....                         | 56-W   |
|   |                 | Jones Vaughan r 1032 Snowden.....                        | 106-W  |
| Carney J E r Brooklyn Mine.....   | 35-F3           |  |        |
| Chase Charles A r 704 Reese.....  | 58-W            | Kentro D M r 869 Empire.....                             | 105-W  |
| Chiono Joe r 1339 Greene.....   | 92              |  |        |
| Circle Route Garage 1178 Greene.....  | 22              | Larson Carl A r 1717 Greene.....                         | 110    |
| Cooper Ray r 1327 Greene.....   | 39-W            | Larson Edwin r 1338 Reese.....                           | 82-W   |
| Curtis Carl D r 1321 Greene.....  | 115             |  |        |
| <b>CURTIS CARL D CO</b>   |                 | Maguire Wm E r 136 W 13th.....                           | 107    |
| <b>HARDWARE &gt;&gt; LUMBER</b><br><b>MINING SUPPLIES</b><br>1327 Greene ..... 77 |                 | <b>MAHANNAH PHARMACY</b> 1229 Greene.....                | 97-J   |
|   |                 | Marshall Florence A Mrs r 1138 Reese.....                | 51-W   |
| Dalla Louis r 909 Greene.....   | 45              | Matties B r 1161 Blair.....                              | 20-J   |
| Davidovich Steve r 1610 Greene.....   | 88-W            | Maxwell N C r 827 Reese.....                             | 26-W   |
| Deering Claude r 234 W 10th.....  | 41-W            | McNaughton D C r 1434 Reese.....                         | 73-W   |
| Deering's Garage 1367 Greene.....   | 100             | <b>MOUNTAIN STATES TEL &amp; TEL CO</b> 1340 Greene..... | 64     |
| Denver & Rio Grande Western R R Co  |                 |  |        |
| depot 959 Animas.....   | 25              | Palmquist William r 907 Reese.....                       | 16-W   |
| Diller C J r 1309 Greene.....   | 104             | Parcel L W r 236 W 14th.....                             | 61     |
| Distel John M r 943 Greene.....   | 80-M            | Pastime Cafe 1129 Greene.....                            | 69     |
| Doud M H r 1333 Reese.....  | 75-M            | Patterson Fred r 909 Empire.....                         | 47-W   |
| Dresback Carrie r 211 W 13th.....   | 63-W            | Payne Maude Mrs r 964 Reese.....                         | 80-J   |
| Dresback Jos E r 824 Greene.....  | 36              | Pearson Charles r 1469 Snowden.....                      | 44     |
| <b>DRUGGISTS</b>  |                 | Perino Elio r 1920 Greene.....                           | 48     |
| POST OFFICE PHARMACY 1303 Greene.....   | 12              | Post Office Pharmacy 1303 Greene.....                    | 12     |
| Dunbar F F r 1045 Greene.....   | 94              | Pride Mill Howardsville.....                             | 59-F11 |
|   |                 | Pride Mine Cunningham Gulch.....                         | 59-F2  |
| Edlund S V r 1609 Snowden.....  | 42              |  |        |
| Emerson Guy L V r 912 Greene.....   | 74              | <b>RAINBOW GARAGE</b> 945 Greene.....                    | 23     |
|   |                 | Rathmell H W r 664 Reese.....                            | 84-J   |
| Farnham Gayle F r 1557 Snowden.....   | 86-J            | Rechnitz Fred A Dr r 1305 Reese.....                     | 3      |
| <b>FIRE DEPARTMENT</b> call.....  | Fire Department |  |        |
| Fleming C W r 1637 Greene.....  | 79              | Salfisberg Frank r Reese.....                            | 72-J   |
| Fletcher Marshall J r 902 Empire.....   | 105-R           | San Juan Beauty Shop 1163 Greene.....                    | 5      |
| Forsyth H groceries Howardsville.....   | 33-F3           | San Juan Cash & Carry 1169 Greene.....                   | 1      |
| Franch Brothers Garage 1134 Greene.....   | 40-W            | San Juan County Court House                              |        |
| French Bakery 1250 Greene.....  | 66              | Assessor.....  | 76-J   |
|   |                 | Clerk.....   | 14-W   |
| Giacomelli Fiore billiards 1275 Greene.....                                       | 9-J             | Janitor.....   | 76-W   |
| Giacomelli Frank r 1340 Greene.....   | 2               | Judge.....   | 49-W   |
| <b>GIACOMELLI'S CONFECTIONERY</b> 1304 Greene.....                                | 7-J             | Sheriff.....   | 49-J   |
|   |                 | Treasurer.....   | 14-J   |



**YOU  
CAN SAVE TIME  
AND EFFORT  
IF—**

You will refer to the advertisements in the Telephone Directory before you shop. Listed for your ready reference are the names of dealers, their street addresses and telephone numbers who offer the products or services you want . . .



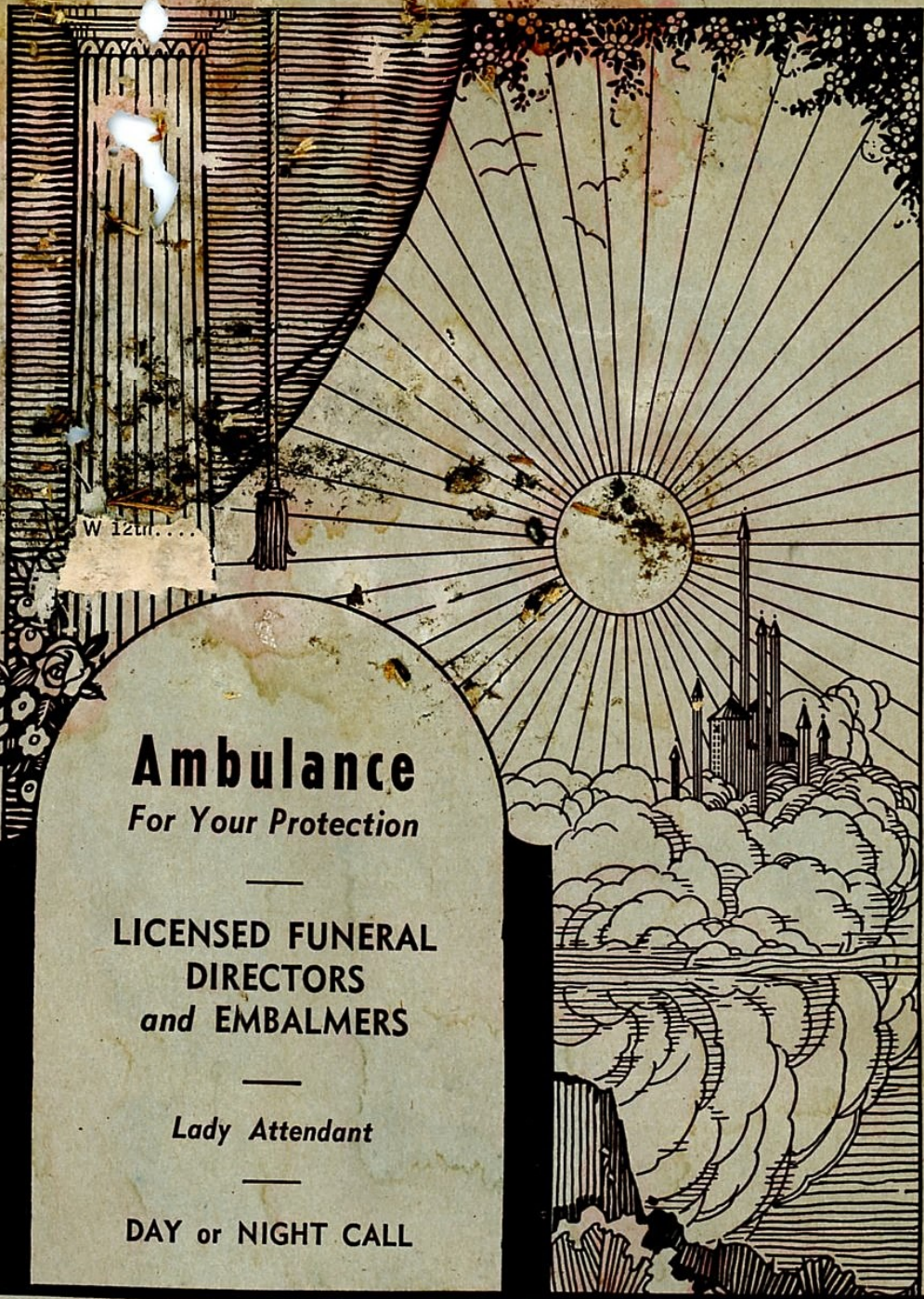

W 12th...

# Ambulance

*For Your Protection*

LICENSED FUNERAL  
DIRECTORS  
*and* EMBALMERS

*Lady Attendant*

DAY or NIGHT CALL

# Jones and Wonder Funeral Home

*"To Serve Humanity Better"*

1073 3rd Ave.

PHONE

102



# PETERSON

## FUNERAL HOME

Successor to Jones & Peterson

WHERE SERVICE COMES FIRST



Lady Attendant

Ambulance

—PHONE—

Monuments

**457-R1**

848 3rd Ave. - - - DURANGO, COLO.

"ANYWHERE IN SAN JUAN BASIN WITHOUT EXTRA CHARGE"

## RUSSELL FURNITURE CO.

1025 MAIN AV.

FURNITURE — RUGS — STOVES — DRAPES  
LINOLEUM — LAMPS — CURIOS

INTERIOR DECORATING

Phone 936

## HOLLYWOOD DAIRY

PASTEURIZED

CREAM

PHONE

**MILK**

ICE CREAM

BUTTER

**230**

BUTTERMILK----COTTAGE CHEESE

1153 Main Ave.

(Wholesale & Retail)

Durango

0442